3 1761 04129 2186

Galt, Collegiate Institute,
Galt, Ont.
Galt Collegiate Institute

LE
5
G3A4

Galt Collegiate Institute Semi-Centennial and Tassie Old Boys' Re-Union

Galt, 1902

LE
5
G3A4

LIBRARY
OCT - 6 1966
UNIVERSITY OF TORONTO

1130990

F✓ 5.—
2572

THE G. C. I. RECORD takes pleasure in issuing in concise form the proceedings of the Semi-Centennial Celebration of the Galt Collegiate Institute and Tassie Old Boys' Reunion, held on July 17th and 18th, 1902.

No school in Canada, in all probability, occupied the unique position held by Tassie's at Galt. It was Dr. Tassie's privilege to guide for many years the destiny of an educational institution which attained a renown scarcely less than continental, and which sent out to many departments of life men who have risen to high position. Nothing could be more fitting than to recognize the splendid scholarship and ability of the man who laid the foundation of higher education in Galt, and to place on record the appreciation that he received at the hands of those who once his pupils had returned to do his name honor. The occasion was worthy of Tassie and his successors, and they were worthy of the occasion.

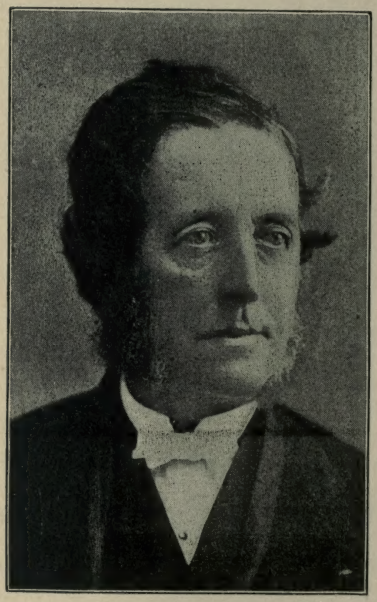

The late Dr. Tassie.

The G. C. I. Record

Published in the interest of the Galt Collegiate Institute.

Vol. 2, No. 7. August, 1902. Price 25 Cents

History of the Galt Grammar School and Collegiate Institute.

THE Town of Galt has long been known for the unusual beauty of its situation, the excellence of its manufactures, and the prominence of its educational institutions. In the last respect, it occupies a position unrivalled in the country, in that the foundation of its education was laid under circumstances of such a peculiar character, as to give it a distinction held, we believe, by no other town in Canada.

In the early history of this country, when our forefathers were hewing out for themselves homes in the wilderness, the education of the youth was not wholly neglected, and when the opportunity came to establish schools, not only of common, but of higher education, it was readily seized upon by those who had the intellectual development of the community at heart.

Many who attended the Semi-Centennial celebration and Tassie Old Boys' Re-Union were shown, as indeed are all visitors to Galt, interested in educational lore, a rough cast, two-storey building situated on Market street some distance north of the present town hall. That it is of historic interest centres in the fact that it was in the original of that building —Galt's first municipal building— that secondary education had its birth in 1852.

In the upper storey of that unpretentious, old building, which the villagers spoke of as Noah's Ark, a small band of students gathered together to receive instruction in languages, living and dead, and in such subjects as were not taught in the common school. For purposes of instruction, the Board of Trustees composed of such well known educational pioneers

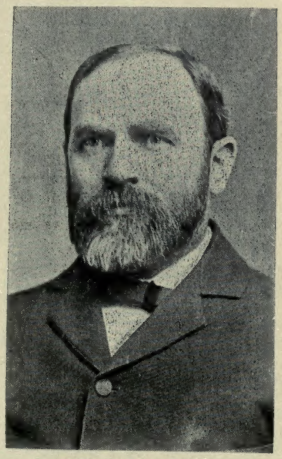

J. E. Bryant, M. A.

as Dean Boomer, Rev. James Strang, Rev. Hamilton Gibson, Robert Ferrie and John Davidson, engaged the services of Michael Howe, M.A., a graduate of Dublin University, and an excellent classical scholar

However remarkable his ability to narrate in the original the adventures of Ulysses or the triumphs of Caesar upon the battle field, his methods of

pedagogy do not appear to have been strikingly successful.

His fondness for snuff and for newspapers, especially Irish ones, during school hours, and the vigor with which he manipulated the rawhide to enforce obedience or to punish supposed negligence seem to have been the outstanding features of his scholastic career in Galt.

His residence in Galt was exceedingly short, terminating within twelve months, his withdrawal from his position no doubt being due to the unsatisfactory way in which the school had been conducted.

The trustees then cast about to secure a successor, and as fortune would

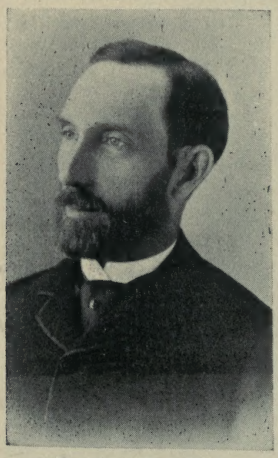

T. Carscadden. M. A.

have it, the lot fell upon Mr. Wm Tassie who had been conducting a school in the city of Hamilton.

Mr. Tassie assumed control in 1853, and for twenty-eight years held the principalship of the school, raising it from what might be termed a diminutive private school, to a great public institution known and praised throughout the length and breadth of the land.

Who of the Tassie "Apes" as they are now universally known, does not recall the striking personality of the great central figure of the re-union, of the man who placed the Galt Grammar School in a position second to none in Canada, and whose influences are felt wherever there is a graduate of his school?

His remarkable success in the management of the school for so long a period was undoubtedly due to his untiring energy, his unceasing industry and the strict discipline which he exercised over all who came within his control. His powers of dominion were so pronounced that very speedily boys were sent to him from every walk and station of life, boys, many of them who were straining the limits of the patience of their parents to the breaking point, and who, as a forlorn hope, were sent to school to be subdued by the indomitable will of its headmaster. Many and frequent were the severe punishments inflicted upon the wayward and the negligent, but out of it all have come many splendid specimens of manhood, men who to-day occupy positions of eminence and trust, who, were they to disclose the inner feelings of their own hearts would ascribe much of the success to which they have attained, to the severe way in which they were handled when receiving their early education at Tassie's at Galt.

The school was very small when Mr. Tassie came to Galt—some seven or eight students—but so quickly did he control the situation, and so early did he become renowned, that pupils flocked to his school in such large numbers as to render the enlargement of the school building necessary time and time again.

It was in no sense a local school, for less than 20 per cent. of those in attendance indicated their post-office address as Galt. Boys came to the school from almost every quarter of the continent, from the Canadian Northwest, the Western States even to Southern California, from distant points of the Maritime Provinces, from many of the New England States and

a great many from the land of the sunny south. The Elmores and Johnsons from Alabama, the Coldhams and Dick Miller from Toledo, the Fosters, Richardsons, Hulburts and others from Chicago, the Wrights from Detroit, the Lauries, the Essons, Ed Seaton and Jim Sears from Halifax, McKay and Keefer from Ottawa, the Baldwins, Jarvis' and Moss' from Toronto, the Croyns and MacBeths of London, the Senklers of St. Catharines, the Buchanans of Pittsburg, Dr. Crozier of London, Eng., Prof. Scrimger, of Montreal, and a host of others whose names are enrolled amongst those who have reached positions of trust, and who one and all served their apprenticeship under the master workman "the famous Tassie."

Although Dr. Tassie entered upon his duties in the old Township Hall, it was only a temporary home for his school, for the accommodation becoming too cramped, other quarters had to be sought, which fortunately were readily provided by the generosity of the Dickson family, who presented the Board of Trustees with a site on the hill in the north end of the town—the location of the present collegiate institute. On that site was erected a one storey, stone building, now serving as one of the class rooms in the collegiate, but so rapidly did the attendance increase, that in 1859 an extension was made converting the building into a long, narrow structure devoid of all semblance of architectural beauty. Further material progress was marked by the addition of a second storey, and this enlarged building served for a considerable time to meet the demands of the school.

But as the fame of the school spread, and the number of the students constantly increased, a consequence of the recognition of the splendid management of the institution, still further enlargement became necessary, so that in 1870-71 the building as it stands to-day, was completed—not a perfect conception of architectural beauty to be sure, but serving as it did then its mission of giving an education to all, irrespective of rank or station.

The story of the Tassie regime, which terminated in 1881, would not be complete without a reference to the boarding house feature of the institution, which to many remains as one of the vivid recollections of those stirring and eventful days.

Many of the boys came from distant points, and as it was desirable that

Dr. Crozier.

they should be under the direct supervision, by night as well as by day, of the guiding influence, the Principal, several "authorized" boarding houses were established, the student inmates of which were, one might say, always under the eagle eye of Dr. Tassie. That all was not durance vile within the walls of these domiciles is clearly proven by the thrilling and amusing tales told by those whose fortune it was to be boarders during their stay at the Tassie school.

Of these boarding houses probably the most famous was the Doctor's private residence on Wellington street, around which cluster memories, pleasant and otherwise, of the good, old

days when Tassie was King.

Great was the fame of Dr. Tassie, but it must not be forgotten that there were many who strengthened his arm and gave him noble service in the conduct and guidance of the school. Who of the ancients will forget such men as Chase, McGee, Kilpatrick, Scrimger, Woodruff, Murray, MacRae, Alex. Tassie and others, who toiled and very probably suffered in the great cause of education.

But the end was at hand. The old time methods of education were rapidly becoming revolutionized, and the Doctor, who was extremely conservative, and unwilling to change his methods, found himself facing conditions to which he was unable to adjust himself. The consequence was that with the introduction of yearly test examinations in which the school made a very poor showing, he found his students rapidly deserting him, so at the end of twenty-eight years of great service, he tendered his resignation, which was accepted by the trustees.

The vacancy was filled with but very little delay, by the appointment of Mr. John E. Bryant, principal of Pickering College. That the appointment was an especially fortunate one is shown by the fact that in little more than one year, Mr. Bryant had restored the prestige of the school—lost during the transition period—and had quite restored that popularity and confidence in the school which it had enjoyed in previous years. The abandonment of the boarding house feature and the inauguration of the system of co-education as at present in vogue, renders any definite comparison between the Tassie and the Bryant regimes impossible. Suffice it to say that each man in his day proved himself a giant in education, and laid a firm foundation upon which a superstructure of intellectual development is moving steadily upward to perfection.

Unfortunately Mr. Bryant's principalship of the school was doomed to be very brief. An infirmity, deafness, which had been gradually creeping upon him, so interfered with his duties as to make it absolutely necessary for him to withdraw from the position and from the profession, and so, to the great regret of the school and the public, he retired in 1884, after three years of splendid work.

Mr. Carscadden, M. A., who had been English Master of the school during Mr. Bryant's time, was appointed to succeed him, and from that year, 1884, to the present, Mr. Carscadden has guided the destinies of the

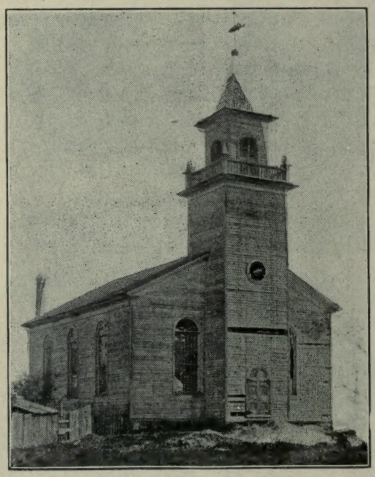

Old St. Andrew's Church.

Collegiate, maintaining for it that high character which it has held through half a century.

It only remains to state that much of the success which the school has attained is undoubtedly due to the able support of the citizens and of the trustees, who have always given the school their best services and support, and have sought by every legitimate means to maintain the high position so long held by this, probably the most unique institution in secondary education in the Province of Ontario.

The Organization, Programme and Events of the Celebration.

SOME time ago, the Hon. James Young, writing to the G. C. I. Record, stated that 1902 would be the fiftieth anniversary of the Galt Grammar School, subsequently the G.C.I. Mr. Young suggested that the occasion be observed, and in due time the idea was acted upon. On Jan. 7th, the G. C. I. Board met and took the initiative. A public meeting of the graduates was called, and held in the council chamber. The preliminaries were entered upon, and, at a later gathering, on Wednesday, Feb. 26th, a special committee, that had been appointed, with the late J. Y. Graham as secretary, and Col. Acheson as chairman, presented its report as to the demonstration, and the character and conditions of the same.

The Board of Trade endorsed the proposed celebration on Feb. 27th.

Eventually, the list of officers was completed, with H. Spencer Howell as efficient secretary. July 17 and 18 were the dates chosen for "The G. C. I. Semi-Centennial and Tassie Old Boys' Re-union." Work then began in earnest for committees and officers, and especially for the secretary and his assistants. Several thousand old boys and old girls, too, had to be located and communicated with. The work went steadily on. All this time the programme was taking form, and, when the eventful days arrived everything was in readiness.

The Programme.

One of the greatest difficulties to be grappled with in connection with the preparation of the celebration was the arranging of a programme which would exclude the possibility of dull moments during the progress of the Re-union through the two days.

On an occasion of such a unique character as this, various elements had to be taken into consideration.

There was the "old boy," and peradventure the "old girl" too, now passing into the sere and yellow leaf of old age, with keen visions of his or her school days away back in the '50's, whose joy in the Re-union would largely consist in rehearsing, to former school mates, the lively events of the school room in Tassie's days; the later "old boy," now in the prime of life, and engaged in the active duties of business or profession, whose methods of re-union would be naturally of a more frolicsome character than that of the "oldest boys," the young generation, consisting of those who had but recently passed beyond the walls of their alma mater, and who, in the presence of their elder brothers and sisters, would rather be inclined to preserve a respectful silence, as at, but not participants in the celebration.

Great thought, therefore, was given to entertainment, and the result was that a program was compiled, which, judging from the interest shown and maintained throughout the celebration, was admirably suited to the tastes of all those who took part in it.

The order of events, together with much information for the old boys, was printed in neat and convenient form, and freely distributed, so that all interested in the occasion might keep in touch with the various phases of the proceedings.

The programme of the Re-union was as follows:

THURSDAY, JULY 17TH.

MORNING.—9 o'clock—Secretary's

office open at the school for registration, distribution of badges, programs, billeting cards, etc.

AFTERNOON.—2 o'clock—Addresses of welcome by his worship, Mayor Hawk, David Spiers, Esq., Chairman of the Board of Trustees, and Principal Carscadden, followed by five minute speeches from prominent Old Boys.

3 o'clock—Football match between two teams of old timers. Hospital ambulance and nurses in attendance.

The Old Knox Church.

4 o'clock—The following list of sports, entries free and unlimited :

1 50 yards race, open to boys in attendance before 1880.

2 Wheelbarrow race, competitors to furnish their own barrows.

3 50 yards race, open to boys or girls in attendance between 1880 and 1890.

4 Dribbling race, open to old football players.

5 Ladies' race, spinsters only.

6 50 yards race, open to boys who never stole apples Evidence to be produced.

7 Hurdle race, open to boys who were expelled from school (handicap.)

8 Tug of War, between boys in attendance before and after 1880.

Valuable prizes will be given to winners in the above events.

EVENING.—Grand Promenade Concert in Dickson Park by the Band of 48th Highlanders, Toronto, under the direction of Mr. John Slater, assisted by the Highland Pipers and Dancers.

FRIDAY, JULY 18TH.

MORNING.—10 o'clock—Dr. Davies, the talented organist of Knox Church, has kindly consented to give a short recital on the large organ in the church.

The Galt, Preston & Hespeler Street Railway will run an excursion to Preston Mineral Springs, Idylwild Park and Hespler at specially reduced rates. Cars leave Main street crossing at 9.50, 10.25, 11.00, and the School Grounds at 9.55, 10.30, 11.05, returning to town at 1 p.m.

AFTERNOON. — 3 to 6 o'clock —

Garden Party under the auspices of the Ladies' Committee on the school grounds.

During the afternoon a cricket match will be played between elevens drawn from the lines of school cricketers, ancient and modern.

No score of more than 100 off one bat will be counted.

By kind permission of Lieut. Col. Acheson and officers, the band of the 29th Regiment will play on the grounds during the afternoon.

At the conclusion of the cricket match, the prizes won in the various sports will be presented by Mr. Carscadden.

EVENING.—The Re union will terminate with a grand banquet in the new skating rink, commencing at 8 o'clock, under the Chairmanship of Hon. James Young. Music will be supplied by Wolstenholme's orchestra. Ladies with their escorts will be admitted to the gallery

"GOD SAVE THE KING"

The Celebration.

THURSDAY, JULY 17TH—FIRST DAY.

The outlook for a successful celebration was not any too promising, from the weather standpoint. The month of June and early part of July had been most unusually broken with almost daily showers.

Thursday, July 17th, the first day of the re-union, broke dull, with heavy, lowering clouds that threatened each moment to descend in torrents of rain. The prospects seemed disheartening enough, and the hearts of those especially who had given time and thought to the celebration, sank as they saw all their labors likely to be rendered futile by unfavorable weather.

As the day advanced, however, the breeze freshened, and patches of blue began to appear here and there through the rifts in the clouds, and ere noonday had come, the sun had gained the complete mastery, and was blazing out its golden light from an almost cloudless sky.

In the morning no special program had been prepared. Many of the old boys who had arrived in town the previous evening, took advantage of the opportunity to revisit many of the familiar scenes of their school days. Pleasant memories came back to them as they looked again—in many cases after a lapse of thirty years—on the various points of interest associated with which were many schoolboy pranks, which will remain green in their memories to their dying day. The boarding houses, still remaining, and bearing to this day traces of their occupation by mischievous schoolboys, the familiar haunts up Mill Creek, where wigwams were erected and high revelery was held, the mill dam, the old diving stone, the rocks, were all as voices that spoke to them of the past, recalling to the memory scenes and faces of their boyhood days.

Throughout the morning, the railway stations were the scenes of great animation. Train after train brought its quota of old boys, who were received by their friends or by representatives of the executive, and escorted to the General Secretary's office at the Collegiate, where the duty was imposed upon them of telling who they were, whence they came, what their occupation, and the date of their entrance as students of the school. The answers to these questions having been duly inscribed in a book of registration, the visiting Old Boys and Old Girls were presented with a badge, consisting of the Collegiate Institute and Grammar School colors, bearing the year of admission to the school, and attached to a button having a picture of the principal of the school at the time of admission. This done, the majority of the visitors

wandered through the several rooms and halls of the Collegiate, seeking to discover the whereabouts of the room and seat where they learned their penmanship and Latin roots, or where they came in contact with an educative weapon that in these modern days of model (?) children has almost disappeared—the tawse.

To many, a great transformation had taken place, and very few familiar features remained. An old seat or two, the old slate blackboard, the old

H. Spencer Howell.

arch where the timepiece told the boys how slowly time (in school) was fleeting, were to many of the earlier Tassie pupils all that remained to remind them of the golden days, fifty years or so ago. Many were the enquiries made for the old strap, which in its day and generation proved a generous as well as a hot rod of correction, and for the old bell, whose clang summoned the unwilling student from the cricket field or from his bath in the river, to a renewal of his tasks beneath the vigilant eye of "Old Bill."

Without the school, great changes had taken place, too. The stumps, which in the '60's had graced the playground, and amongst which many an exciting game of football and baseball was played, had disappeared, and in their place an extensive, level campus, velvety and green. Trees and shrubs banked together or marking the boundaries of the campus were a product of the present period, and unknown to the students of the Tassie school. The swimming hole just below the school, where many a boy had dived and sported, had since become a spot unfrequented and devoid of attraction.

Such were the observations and the reminiscent thoughts of the Old Boys as they gathered together in and about the old school to renew acquaintanceships with persons and things that to them had for many years been but pleasant memories.

Shortly after the noon hour, the townspeople and the visitors began to gather on the campus, or to wander through the Institute, waiting until the time should arrive for the commencement of the exercises of the afternoon

The scene presented, that and the succeeding afternoon, will ever remain as a beautiful picture in the memory of all in attendance. A beautiful summer day, nature appearing in her most beautiful garb, a happy, delighted assemblage intermingling in common fellowship, picturesque surroundings, all combined to form a charming scene such as is seldom witnessed in Galt.

Shortly before 2 o'clock, the 48th Highlander's band, of Toronto, whose services had been secured for the first day of the celebration, opened the program with a medley of Scotch airs, a most appropriate introduction to the program, and a fitting recognition of the Scotch tendencies in blood and custom of the town which its educational institution had made famous.

At a very few minutes after the hour fixed by the programme for the formal opening, 2 o'clock, the Hon. James Young, Honorary Chairman, ascended the platform, which had been erected on the east side of the school. Associated with him on the platform were Principal Carscadden, David Spiers, Esq., Chairman of the Collegiate Board, His Worship, Mayor Hawk, and Mr. John Idington, K.C., of Stratford.

On rising to commence the programme, Mr. Young said :

"Ladies and gentlemen, in opening the proceedings of the Semi-Centennial Celebration of the Galt Collegiate Institute, I do not propose to detain you with more than a few observations. I congratulate you on the prospects of a large and delightful Celebration, and am happy to inform you, that we have present with us the Mayor of Galt and the Chairman of the College Board of Trustees, to extend a civic and social welcome to all, and especially to the Old Boys and Girls, who may honor the town and college with their presence during the proceedings of to-day and to-morrow.

"In undertaking this celebration, two objects have been chiefly had in view. Fifty years, half a century, is a long period in the history of an institution like our Collegiate Institute, and it was felt that not only under the management of the famous Dr. Tassie, but under the more modern and equally successful principalships of Mr. Carscadden and Mr. Bryant, its record has been so memorable and successful for half a century that it deserved to be celebrated in some enthusiastic way.

"Then in the second place, it was felt what a delightful thing it would be to bring as many of the Old Boys of the College together, as possible, to join in celebrating the Semi-Centennial of their alma mater, and incidentally, to see how large and beautiful Galt had grown since their school days. This had been successfully accomplished, and former students were present from all parts of the continent —from New York to the Pacific coast— and many well remembered the founder of the school, Dr. Tassie, his handsome physique, his gentlemanly manner, his stately tread, and his inspiring birch ! Since his retirement, the Collegiate has been for nearly twenty years, under the principalship of Mr. Carscadden, a gentleman whom all respected, admired and loved, and who had done and was still doing noble work as an educationist.

D. Spiers, Esq., Chairman G. C. I. Board.

"Many pupils of Mr. Carscadden and Mr. Bryant, as well as those of Dr. Tassie and the earlier days,are already here, and more will be here this afternoon and to-morrow. I am glad to see some of them are to take part in the games, for we shall then see how much they have improved in football and cricket since they left school. These games have been chosen because they were the games played when they were boys at the College, and it is hoped that during their progress, old friendships may be revived, old reminiscences may be discussed, and such merry social inter-

course and enjoyment prevail among both citizens and guests, that this Semi-Centennial Celebration may prove a great success, and long remain a pleasure and a delight in the memory of all who attend it.''

When Galt was young.

''I have now much pleasure in calling upon Mayor Hawk, of Galt, to give the civic address of welcome.

Mayor Hawk stepped forward, and said:

''Mr. Chairman, ladies and gentlemen, I am pleased to see the Old Boys, ex-graduates of the Galt Grammar School and G. C. I. I am glad that they are present to celebrate this Semi-Centennial. Most of you, I believe, have come for a good time, to renew old acquaintances ; and if you are at all like myself, you do not want to listen to speeches. I extend to you our hospitality. The town is wide open, enjoy yourselves to the utmost, and, when you depart, take with you kindly, affectionate thoughts of Galt and its people. Ladies and gentlemen, the town is yours.''

Chairman Young—''I now introduce to you Mr. David Spiers, Chairman of the High School Board. He has been a member of the Board for 28 years. It may be longer, but it's certainly a quarter of a century.''

Mr. Spiers arose and said : ''I cannot tell you how delighted I am to meet the old students, male and female. Dr. Tassie, you know, was a governor, and ladies are not governed ; they govern. However, provision was made for them in time. I may not be a Tassie Old Boy, but I do think that I am an old Tassie boy, for I have been on the G.C.I. Board for 28 years continuously ; and I welcome you back to the old town, old associations, old haunts. Galt's institutions are open to you, including the churches ; and to-morrow morning you'll see the old church (Knox), which you used to attend under Tassie's watchful eye. When I say that all our institutions are open to you, I wish to make one exception. The doors of the lock-up have been locked, and the key lost. This condition of affairs will continue during your sojourn here. With this exception, you are at liberty to go where you wish. Forget your white hairs, those of you who have them, and have a

good time. Before I close, I wish to speak of a personal matter. It is this: 'I reside in the old Tassie house on Wellington street. There, many of you boarded, and there you will find many of your carvings and initials. The Tassie boarding house is open to you ; all are welcome to revisit it. Some of the Old Boys called this morning, and my daughter showed them through. One saw the mystic letters, "E. M." "Why," said he, "that's Marshall's work." Gentlemen, let me repeat, you're welcome to the old Tassie boarding house, where Mrs. Tassie presided so graciously, and with such motherly kindness. A noble woman was Mrs. Tassie ; and there's no one here to-day who knew her, who does not recall with affectionate gratitude her lovable qualities. Take my parting words : Enjoy yourselves thoroughly in the old town, and when you leave, may you be happier for your return to the scenes of your boyhood. I hope to meet you all again, fifty years hence at the Centennial. If not, then farewell ; and God be with you till we meet again."

Principal Carscadden, connected with the G. C. I. for nearly twenty years, was next called upon.

Mr. Carscadden said :

"Mr. Chairman, ladies and gentlemen, it affords me much pleasure to extend, in the name of the citizens of Galt, a hearty welcome to the visitors who have come from near and from far to be present and take part in the Semi-Centennial of this famous, this venerable, and, to very many of us, this dear old institution.

"You have come in response to feelings that are among the noblest of our nature, feelings of affection for old companions, and old and familiar places, veneration for the memories and associations of your school days. For many months you have looked forward, with pleasant anticipations to renewing the friendships and the memories of former days. We are glad to have you come. We bid you welcome to our homes and hearts.

"Once more you are in the beautiful town of Galt, much changed for many of you since you last walked its streets and explored its surrounding hills and woods and dales. We wish you a good time. We will do all we can to make it such. We hope you will go away with pleasant memories of your visit, with renewed strength and vigor, with higher hopes and higher aims for the duties of life.

"In the name of the venerable institution, in the name of its staff of teachers, and its Board of Management, in behalf of the citizens of Galt, we once more bid you all welcome, and express the hope that many who are approaching, or, who have already come to the middle of life, may live to assemble on these same grounds, under as bright a sky, and amidst as beautiful surroundings, fifty years hence, in the year, 1952, to celebrate the centenary of this dear, old school."

Now came the Old Boys.

Mr. Idington, of Stratford, was first.

"Mr. Young has taken liberties with me," began Mr. Idington, with a smile, "but, I suppose, our long friendship entitles him to these liberties. I had no idea when he asked me to step upon this platform, that I was expected to speak. I observe now that he has not forgotten the courtesy of his political days. Ladies and gentlemen, I am glad to be here. When I first heard of this celebration, I decided that I would be here, and here I am. I am pleased to meet old friends, like Colonel Strang, Hugh Strang, Tom Wright, who was the brightest scholar of his day ; Dr. Cassidy, Dr. Harbottle and others. They are much the worse for wear, though scarcely so young as I. But then, they have not enjoyed the high and healthful altitudes of Stratford. The

highlands, you know, infuse greater vigor than the lowlands. I echo the tributes to Dr. Tassie. It is forty-five years since I entered this school, and during that entire period I have been proud of the salutes that we Tassie boys used to receive, "Tassie's Apes, Tassie's Apes." We are all proud of that grand old master, and, if we have followed in his footsteps, and have toiled as he toiled, we have done work for Canada. Tassie made a mark equal to that of any of our great Canadians. Emulate Tassie's example, cherish his memory and be like him in his thoroughness, industry and integrity. If we do all this, we shall deserve just such praise as we are according that great man, Dr. Tassie."

Mr. Young—"I will now call upon another Tassie boy who has reflected honor on the old Tassie School. I refer to Dr. Digby, of Brantford.

Dr. Digby responded. "I have had a good deal of pleasure to-day," said he, "and I promised myself fully as much or more, but I am afraid that Mr. Young has spoilt it by asking me to speak. A few minutes ago I was asked to captain an Old Boys' football team. 'Assuredly,' I said, 'I shall be pleased to lead the Old Boys, and to victory.' With such responsibility on my shoulders, ladies and gentlemen, you will see that I have little time for speech-making. But before I lead my cohorts to football and fame, I should like to say a word of Dr. Tassie. In my opinion, he was as far a superior to the educators of his day as Oxford or Cambridge is to the smaller Grammar Schools of the present. He was a noble man, a noble teacher ; and he did his duty —even to the strap. I am glad of Mr. Spiers' reference to Mrs. Tassie, for she merited all that he said of her. I was with the Tassie's in their little house over the river, and, later, in the house on Wellington street. Mrs. Tassie will never be forgotten by 'Tassie's Apes.' Ladies and gentlemen, I have been glad to come here, and I thank Galt for the privilege allowed me. I am proud to mingle with the Old Boys, and unite with them in honoring Tassie's name and fame."

Colonel Strang, of the American army, whose home is in Genesee, N. Y., when called upon, climbed over the benches as nimbly as a young boy.

"I thank you, ladies and gentlemen, for the associations into which I have been thrown to-day. So powerful have these been, that they have almost overcome me. Sometimes, there comes a sensation that we have lived at some other stage of the world's existence. To-day, looking at this beautiful town, and remembering what Galt was in my day, I feel that my first experience of the town must have been in some previous state of creation. I believe that I am the only one here to-day with a '52 badge. If there's another '52 emblem, I wish the wearer would make himself known, for I want to see him 'real bad.' I was at school under Dr. Howe in the old hall, and then came up here with Tassie as Principal. I need not tell you how Galt has changed, but I desire to say that the lapse of 45 years since I went to the States, has not taken away my appreciation of what I see when I return. On the three or four occasions of my return here, I have had the satisfaction of meeting old friends and their descendants. A kind welcome has always awaited me, and it has greeted me to-day. The school of my day and the school of to-day are altogether different, so I shall not compare them. Suffice it to say in conclusion, that I am glad to be here, and to meet the old graduates."

Mr. Watt, barrister, of Guelph : "I am glad to see you all, though I recognize very few. I was here in '56 and the following years, but the boys of

my time present to-day, are so changed that I do not know them, and I can easily believe that they fail to remember me. I appear before you as an exhibit, though I admit that I am not handsome. Having exhibited myself, which must have been Mr. Young's wish, I shall step down."

Mr. Young next called on Mr. Thomas Wright, son of the late Alex. Wright, of Kay street, Galt. Mr. Wright is now a professor in Union College, Schenectady, N. Y., and is one of the most eminent scholars of the Union. Prof. Wright, not being present at the moment, A. Tassie was asked to speak.

Alex Tassie, of Listowel, a nephew of the Doctor, and one of his assistants did not think it proper that he should speak at length at a Tassie demonstration. Still, Mr. Tassie felt that he was justified in saying of his distinguished relative that he was thorough, and inspired his boys with a love of books. As for the speaker, Galt was replete with precious memories, and he was happy to return.

Mr. Young—"The Rev. Jas. Strang, a valued minister of this town, was also a Trustee of the Public School, and of the Galt Grammar School. We have heard one of his sons; I now call upon another, Hugh I. Strang, Principal of the Goderich Collegiate Institute."

After confessing that the honor was unexpected, as he was to speak at the banquet on Friday night, Mr. Strang gave a neat little speech, brimming over with mirthful, yet appreciative, allusions to the old school and its history. He mentioned some of the old names. "Of those who bore them," said Mr. Strang, "many are missing. I am exceedingly glad therefore, to meet Dr. Digby. I wanted to see him most especially, for I do not think that we have met since we left school. If there's any of my crowd here, I wish he would disclose himself, for I want to shake his hand. As to the old school, it is not so old as mine, but its a grandmother, also. The Galt Grammar School sent me out, and I have sent out others. Since my arrival here, I feel so young that I shall go back to Goderich with a new lease of life and strength. This school sprang into prominence almost immediately, and it warranted its success. Your Galt press spoke of me as the oldest living Tassie boy, so I feared that I would wear a label to that effect. I learn, however, that there are two Tassie boys who were taught by the old master in Hamilton, in the forties. We are honoring Tassie, but might I not suggest that we should evince some appreciation before men die. Mr. Bryant succeeded Dr. Tassie, and Mr. Carscadden succeeded Mr. Bryant. Mr. Carscadden is still with you; tell him occasionally that you value his work. Few schools can say, with Galt, that they have had but three principals in half a century. Goderich, however, can surpass Galt in this respect. Goderich has had only three since 1844; and if the Lord spares me, we may make it a century."

The Rev. Mr. Richmond, of Knoxville, sunny Tennesse, next appeared. Of handsome presence, and in the prime of life, this Southern minister was warmly welcomed.

After expressing his delight at being present, Mr. Richmond said that he had come one thousand miles to honor Tassie, for whose memory he had the highest regard. Mr. Richmond had had some experience of college life, and he had always held Dr. Tassie up as an inspiration. "I would," said Mr. Richmond, "that while Tassie lived he could have had such a gathering as this to cheer and encourage him." The Galt School was holding its own, though not in the same sense as the man of whom Mr. Richmond told in a funny story. "We are behind you educationally, down South," remarked Mr. Rich-

mond, "but, I am pleased to say that an educational revival is now in progress. At the present in my own city, Knoxville, eighteen hundred teachers are in convention, exchanging ideas, and deriving encouragement. In regard to the Galt school, having begun so well, having laid the foundation on a broad and solid basis, great things may be expected from the new, the present regime."

Mr. Waterous, manufacturer, of Brantford, was on the list of speakers but did not happen to be in earshot when called. So a young Old Boy of 77 faced the audience, in the person of Mr. John R. Martin, of Windsor. Born in 1825, Mr. Martin had begun his education in the '40's; Dr. Tassie was then in Hamilton. There was no danger that Dr Tassie's name would be forgotten, either by his students, or by those who had heard of him. Mr. Martin congratulated the old school on its success, and the old town. Galt was built on a rock, and to that Mr. Martin attributed its progress and prosperity. Windsor was built on piles. Mr. Martin had often urged the people of Windsor to build as solidly as did Galt, and he would again urge this course on his return.

Mr. Young—"We have heard the Old Boys, but, so far, we have not called on the Old Girls. But, then, there are no Old Girls To me, they are always young and beautiful."

Mr. Young—"We have heard from the American army; and we have a representative of the Canadian army here as well. I should like Major Tassie to come forward. Well, as he does not seem to be in sound of voice, we shall be pleased to hear from Mr. Powell, of the Inland Revenue, Guelph."

David Spiers' Residence, formerly Dr. Tassie's Residence and Boarding House.

Mr. Powell, too was elsewhere, holidaying doubtless with some of the Old Boys, so Prof. Lochead, of the Ontario Agriculural College, Guelph, took the floor. "I do not know why he should call on me," he said, "unless it is because I taught here from '89 to '94, and I have an interest in the Old

Boys—and the Old Girls. It may be that the Chairman's object was to leave a good impression. If so, he chose a handsome man. I thank you, Mr. Chairman, for asking me to speak ; this is a wonderful gathering ; and there is great rejoicing. As for myself, I am only a farmer now ; and this, by the way, recalls to mind an evidence of Principal Carscadden's farm rearing. I called at his hotel in Toronto, when there was a vacancy on the staff here. 'Come out for a walk,' he said. I went. He saw me walk, or trot, and then said, 'You'll do' ; and the farmer's boy is still principal." Prof. Lochead wished the old school well, and the old Boys and Girls a happy re-union.

Mr. Young—" The Old Boys are yearning to kick the football, to run races, to disport themselves generally on the green."

Mr. Young—" Before dispersing, however, I would ask you to give three rousing cheers for the old school." The audience responded right lustily, and then assembled along the touch lines of the football field to watch the first event of the afternoon's program of sports. This was a game of association football, played by the kickers of ancient times, wherein all rules governing the game were suspended for the time being, and each man was allowed to navigate the ball towards his enemy's goal, in a manner the most convenient, provided, of course, he did not lay his hands violently upon it.

The teams were distinguished as the Blacks and the Whites, though as the game progressed, the disparity of the color of the sweaters became less and less noticeable, and when the whistle blew at the conclusion of the game, it was a debatable question as to which side some of the Whites had belonged. The teams lined up as follows :—

Whites—Goal, W. A. Young, Galt ; backs, Dr. Pollock, of Cleveland, Dr. MacKendrick, of Galt, (capt.) ; half-backs, R. R. Robinson, of Galt, J. J. A. Weir, of Berlin, and T. W. Murray, of Toronto ; forwards, Rev. Jos. Elliott, of Ailsa Craig, D. Buchanan, of Pittsburg, Dr. Trotter, of Hagersville, J. Y. Murdock, Jarvis, Jim Elmslie, Milwaukee.

Blacks—Goal, J. W. Williams, Galt; backs, W. W. Wilkinson and W. E. Evans, of Galt ; half-backs, Rev. Mr. Williamson, Dr. Dan. Buchanan, of Galt, (capt.) John Barrett, of New York ; forwards, Dr. Guy Hume, of

Geo. A. Chase, M. A.,
One of Dr. Tassie's Assistants

Toronto, Chas. McTague, of New York, Thos. Kelleher, of Stratford, Dr. Washington Buchanan, of St. Catharines, L. Kennedy, Galt.

Referee—J. R. Blake, J. P.

After a very hot (for the players' personal comfort) contest, the Blacks won by a score of 2 to 0.

The various races were immediately afterwards proceeded with, and resulted as follows :—

1. 50 yards race, open to boys in

attendance at the G. G. S. before 1880– 1st, J. Kay, of John Kay, Son & Co., Toronto ; 2nd, Wm. Phillip, Toronto.

2. 50 yards race, open to boys and girls in attendance between 1880 and 1890—1st, J. R. Blake, J. P., Galt ; 2nd, Dr. Charlton, Hespeler.

3. Dribbling race, open to old football players—1st, George Hancock ; 2nd, J. A. Elmslie, Milwaukee.

4. Ladies' race—1st, Helen Strong; 2nd, Ethel Tovell.

Main Street some twenty years ago.

5. 50 yards race, open to Old Boys who never stole apples—1st, T. J. Hamilton, Fergus ; 2nd, Peter Perry, B. A., Fergus.

There were no entries for the event, hurdle race, open to boys who were expelled from school. There were rumors afloat, however, that several duly qualified candidates for this race were on the grounds during the afternoon.

The sports being ended, the remainder of the afternoon was spent in pleasant intercourse, and in enjoying the fine music provided by the 48th Highlanders' Band. As the evening drew on, the campus became less and less the scene of activity it had been throughout the afternoon, and long before the sun had disappeared beneath the horizon, the last of the visitors had departed to prepare for the evening's entertainment.

Towards 8 o'clock, a throng of citizens and visitors began to move towards Dickson Park, where a band concert was to be given by the 48th Highlanders' Band. This feature of the programme passed off to the enjoyment of everyone in attendance. The night was an ideal one, being warm, clear, and the moon at its full ; the music of an excellent character, and the audience a most appreciative one of the programme, provided by Toronto's now celebrated military band.

FRIDAY, JULY 18TH—SECOND DAY.

The second day of the celebration and re-union broke dull and threatening, but ere the middle of the forenoon, evidences began to gather indicating another beautiful day. These evi-

dences did not deceive, for by noon the sun was again shining from a cloudless sky, its heat tempered by a fresh north westerly breeze, which rendered the day the most comfortable possible.

The programme for the second morning was of an informal character. Through the thoughtfulness and kindness of Dr. Davies, an organ recital was given at 10 a.m., in Knox Church. This church was very largely attended during student days. Many of them were back in the pews, which they had occupied as students years ago, others of them, whose custom it had been to attend divine service in the old Knox church, which then stood upon the site of the present market square, had pleasant visions of the scenes and incidents of the sacred edifice, which they knew during their school days. Many of them would recall, as one of themselves has put it, "the old barn-like structure, on which plainness and barenness could go no farther," "the clamping out and in of heavy boots," "the frequent slamming of doors during service," "the aisles filled with people rushing home before the benediction was pronounced," "the taking up of the collection by means of boxes nailed to long sticks," the precentor, Prof. Maitland, whose tuning-fork was ever in demand "to raise the tune." Memories, too, not unmixed with sadness, crowded in their minds, recalling faces that no longer would appear in their midst, voices that no longer would speak to them of the good old days. It was, therefore, a good thing for the Old Boys to rejoin under the influences, and, to some degree, amidst the surroundings, that had marked their presence in the good old school days.

Old Boys of the Collegiate Institute who played cricket.

In a sonorous, magnificent fantasia, one of his original compositions Dr. Davies introduced, with infinite tenderness and sweetness, those time-honored melodies, "Auld Lang Syne" and "Home, Sweet Home."

The second number was a selection

from Wagner's "Jaunhauser" given with pleasing effect, The Intermezzo "Sylvia," and Salome's "Grand Choeur" were splendidly executed.

Just before the close of the programme, Rev. R. E. Knowles, pastor of Knox Church, spoke a few words of welcome, and in eloquent language referred to the teacher whom they had gathered together to do honor to.

Col. Sharp's Cadet Corps.

"I feel to-day," said Mr. Knowles, "as one who hears the chime of cathedral bells above the din and discord of earth's common strife. The tender feelings of our natures are awakened by the gentle touch of memory, and we are gathered here from every part of this broad continent to take up the past as though it were as yesterday, and to bear ourselves again as in the golden days of boyhood. Some there are upon whose brows there rests still the dew of youth, some who watch the receding shores as the distance wraps them about with charm, and some whose heads are white with the snows of many winters.

"I bid you welcome to the old town, to the old church, to the unforgetting hearts and firesides of those who knew you in the days of yore. It was in this church that our great master, Dr. William Tassie, worshipped for so many years. Yonder in the gallery, he sat, in placid dignity, and in the northern gallery, opposite to him, his serried ranks of scholars. It was in yonder pew that he sat, where his thoughts went par-

tially toward heaven and partially toward his earthly cares. It was in that pew that he was accustomed and very earnest to both watch and pray.

"I wish to pay my tribute to Dr. Tassie's massive memory, to his stateliness, his kindheartedness, his thoroughness, his genius of mastery, his uniform success with the characters and minds of those entrusted to his care. I speak with a greater feeling, because I was Tassie's last boarder, and his last matriculant. I was, as it were, the last to pass through his hands, not in that vivid and physical and feeling way known to so many, by an operation, which I have seen him perform hundreds of times.

"There was, yesterday, on the grounds of the old Grammar School, a man who was a Tassie boy in 1839; I went forth from him in 1886. What a span of years and a multitude of experiences are enclosed between the dates of those two boys, both of whom received the mighty impress of a man who supremely illustrated the power of personality. This was Tassie's great strength. The tone of his voice, the glance of his eye, the flavor of his individuality, all these were but the highway to his aggressive soul.

"Next to the great master, toward whom our thoughts go back to-day, we cannot doubt that they will cluster about the schoolmates of other days, who are far sundered from us now, or who have entered into their final rest. What numbers there are before me, of those who realize that the silent voice is the loudest voice, the empty chair is the fullest chair, and the absent one is the most present one. Strong and true and immortal are the friendships of schoolboy days, and a great gathering, such as this, is an eloquent witness to the divine within our natures, which cherishes the memory of absent faces, despite time and distance, and the years in ruins, and which will remember "though everlasting memory be everlasting pain." How eloquent to us was that immortal melody, but a moment since pealed forth from the majestic organ, finding its echo in a thousand hearts that hold their sacred treasures in the deathless grasp of memory:—"Should auld acquaintance be forgot, and the days o' auld lang syne." Or how many are there to whose minds recur the plaintive words of the Irish singer:

"When I remember all
The friends, thus linked together,
I've seen around me fall
Like leaves in wintry weather:
I feel like one, who treads alone,
Some banquet hall deserted,
Whose lights are fled and garlands dead,
And all but he departed."

Or, perhaps, there are some of you sprung from the loins of English heroes, whose minds revert to words more delicate and exquisite than those already quoted:—

"And the stately ships go on
To their haven under the hill,
But oh, for the touch of a vanished hand,
And the sound of a voice that is still!

Break, break, break,
At the foot of the crags, oh sea!
But the tender grace of a day that is dead,
Will never come back to me."

"And now in the name of a thousand kindred hearts of those who cannot gather with us here, in the name of all the interests that were bound up in the hallowed days of boyhood, in the name of that prophetic hope which has kept us struggling on from boyhood to youth, from youth to manhood, and from manhood into age, I wish to ask you of your welfare through all these intervening years. What struggles they have seen; what arduous conflict; what midnight

Group Picture of the Old Boys present at the Re-union.

darkness ; what fleeting joy ; what twilight triumph. Which of us has attained to our high ideals, which of us fulfilled the ambitions that are cherished in secret hope. Which of us has not learned that "joy has its moments, but sorrow has the whole of life." Someone has beautifully said, and how true we feel it now, that till the heat of middle life, the enchanted castle is ever just before us, toward which we press, with eager footsteps and expectant hearts, panting for the satisfaction that we vainly think is now within our grasp. But, lo, some morning we awaken and are dismayed to mark that the enchanted castle is now behind us, receding into the small shadows of relentless night. We have passed it in the darkness, and the ideal once cherished is now reverently laid to rest, the ambition once palpitating with high hope is now the corpse of an old time treasured purpose — and we realize that but the same peace of mediocrity is to be ours to the end. Let it even be so. Life is not lost to us, though it has brought to us no coveted prize, no emolument of wealth, no pinnacle of fame, no delirious hour of high renown. It has surely brought to us, at least, some friends, tried and true, some worth of character, snatched from bitter and unremitting conflict, some dignity of discipline, some whiteness of robe, though much tribulation, some sympathy with weary fellow creatures, some genius to identify duty with delight, to welcome joy with calmness, and to greet sorrow with reverence, some confidence in the high resolve and purpose of God to make us better men through our environment of conflict and of care.

"We shall soon part again, and go our various ways : again upon the air there'll die the shout of boyish laughter, which our hearts have not forgotten, but have taken up so readily, now when we meet as boys again ; back to the sterner paths of duty and of conflict must we go, but in our secret hearts we will cherish the memory of the vantage days from which we have looked back upon the forgotten days of yore. But it is better farther on ; with courage shall we face the coming days, and all that dim futurity, across which the veil is woven by the hand of mercy ; we will play our part as men, and endeavor to be worthy of the splendid traditions of the man and the school whose names we boast, striving to fulfil the poet's high injunction :—

"Build me more stately mansions, oh, my soul,
While the swift seasons roll.
Leave the low, vaulted past,
Let each new dwelling, grander than the last,
Shut thee from heaven with a dome more vast,
Till thou at length art free,
Leaving thine outgrown shell by Life's unresting sea."

After the recital, a number of the visitors took advantage of the facilities provided by the G., P. and H. railway, to take a flying visit to Preston Springs and Hespeler, enabling them to see the advances made by these two enterprising towns during the lapse of time since their last visit.

The event of the afternoon was the garden party, which was held on the Collegiate campus, and at which about two thousand citizens, pupils and ex-pupils were present.

Very complete arrangements had been made by the Ladies' Committee for the entertainment of their guests, and in no respect could greater success have crowned their efforts.

Everything was conducive to the enjoyment of the occasion, the weather was delightful, sweet music was furnished by the 29th Battalion band, the Reception Committee was untiring in its attendance on the wants of the guests, and the Old Boys were

again privileged to enjoy their favorite game of cricket.

The officers of the Ladies' Committee were Mrs. C. R. H. Warnock, President ; Miss Blain, Secretary, and Miss Dykes, Treasurer. The Decoration Committee had at its head Mrs. J. P. Jaffray, whose fair assistants were Miss Flossie Shurly, Miss Helen Strong, Miss Leslie and Miss Julia Jaffray.

At about five o'clock, at the suggestion of Dr. Soper, of Pittsburg, Pa., an elm tree was planted on the lawn by Mr. George H. White, apothecary, Jersey City, N.J., and Col. John R. Strong, lawyer, Genessee, N.Y., in memory of the Semi-Centennial. The ceremony was performed in the presence of the members of the Board and a large concourse of people. Mr. Hugh McCulloch, sr., trustee, selected the spot, just north of the Institute, in front of the skating rink.

Sometime previous to the hour set for the commencement of the garden party, a meeting of the Tassie Boys was held in the Collegiate, to consider the advisability of arranging a permanent organization, also other matters of interest to the Old Boys. At this meeting a resolution was also passed, that some fitting memento of Tassie should be arranged for Several plans were suggested, such as, erecting a statue or bust, or in providing for a permanent scholarship.

After considerable discussion, it was left to the local committee to

Girls' School, North St., Galt.

make such arrangements as were thought desirable.

At six o'clock a meeting of the Bryant Boys was held to discuss the project of placing an oil painting of J E. Bryant, ex-principal of the school, in the Institute. The meeting was strongly in favor of carrying out the scheme, and a strong committee was appointed to bring the project to completion. This committee consists of: Rev. John Robertson, Port Dover ; Rev. Joseph Elliott, Nairn ; W. G. Barnes, Green River ; J. R. Blake, B. A , Galt ; J. Wesley Williams, Galt; Anthony Ochs, M.D., Hespeler; W. P. Thomson, M. D., Toronto ; J. E. Elmslie, Milwaukee ; Miss J. Hume, Toronto ; Miss S. Blain, Galt ; Miss J. McIlwraith, Galt ; Miss Symington, M. D., Napanee. Mr. W. E. Evans was appointed secretary, and J. N. MacKendrick, treasurer.

The committee was instructed to procure an oil painting, at a cost of not less than $250.

The Banquet.

The G. C. I. Semi-Centennial is an event of the past. The Tassie Old Boys' Re-union has come and gone. The closing night's magnificent banquet in the new rink was the conclusion of one of the most remarkable and memorable gatherings of the age. The event itself has deviated from the platform of the present into the corridors of the past, but it will be long before fond memory, however fugitive, shall cease to recall the red letter dates in the annals of Galt and G. C. I., July 17 and 18, 1902. The "Old Boys" and "Old Girls" returned to the old town and the old school for a brief space, and now they are gone, each to his or her place of abode, some to the confines of the American continent.

From first until last, from the opening until the close, from the inaugural on the old school campus until the final feast, tender feeling for the old master, Tassie, appreciation of bygone staffs, and respect for the present faculty, filled each heart.

If "verses in stone are vainly spent, and a man's good name are his monument," then Dr. William Tassie and the Galt Grammar School, now the G. C. I., will have honor until the world ceases to be, until time ends.

The new rink, the last night, was the scene of the most notable assemblage in Galt's history. The guests, the occasion, the decorations, all tended to unite the past with the present, to bridge the expanse of years, and to take one back to the days of Tassie and of Tassie's Apes, to the time of Mrs. Oates and her taffy ; of Baikie and his boys, and—still further into dim recesses—of Howe, Tassie's predecessor. Then reviewing the Tassie decades, the mind, less burdened by time's relentless flight, reached a later period, when Bryant succeeded the great Tassie. The Carscadden era, may it long continue, was the last slide in the kaleidoscope of grateful remembrance. Thus, there were very few present unaffected by the banquet, the speeches, the associations and the flood of recollection that they conjured up. 'Twas a never-to-be-forgotten night, the sweet significance of which will linger long, perfumed by the fragrance of the past, by the incense that burns when the flame of sentiment ignites the lamp of memory, illuminating the corners and crannies of the long ago, and warming the cockles of the heart. Youth remains, or returns, and time's ravages are defied, for

When time, which steals our years
away,
Shall steal our pleasures, too ;
The memory of the past will stay,
And half our joys renew.

The Banquet.

Four tiers of tables extended from

end to end, a glittering mass of linen, silver, flowers, with an Old Boy in each chair. White-haired men,—and hairless men. At the sides and in the galleries, the ladies sat, an attractive, if not an active factor in the function.

The Walls Speak.

Walls may have ears, but these had voices, and thus they spoke : "Baikie Apes : oh, where are they?" "Howes' Veterans, Bryant's Beauts," "Dickson's Bush," with the wigwam and camp fire in the foreground. "Don't forget Goose Hollow and the donkey; the rocks are still there ; Tye's Bush, alas, no more." "Disce aut discede ; manet sors tertia caedi." "That football team, what's the matter with Galt?"

"1852-1902—Old Boys' Welcome."

"Carscadden's Hopefuls."

"Sabine Apes—Woodruff's Apes."

"Rich House Boys—Captain Sharp's Men."

"Tassie Apes—Dill Apes."

The Guests.

Table No. 1—W. G. Dakins, Toronto; W. F. Cockshutt, Brantford ; Rev. Mr. Richmond, Knoxville, Tenn. ; Prof. T. W. Wright, Schenectady, N. Y. ; Andrew Cant, Buffalo ; Ex-Ald. Hugh Cant, F. A. Scott, Wm. Willard, Galt ; Dr. Walter Willard, J. C. Willard, Toronto Junction ; Richard Willard, J. N. MacKendrick, H. M. Hunt, Jos. Wrigley, Galt ; E. W. Crannell, Burlington, Vt. ; Postmaster W. S. Turnbull, Rev. R. E. Knowles, Galt ; F. W. Griffiths, Niagara Falls ; Jas. Morris, Alliston ; Wm Cowan, Galt ; John Idington, K. C., Stratford ; the Hon. Jas. Young, the Rev. John Ridley, David Spiers, Galt ; George H. White, Jersey City, N. J. ; John W. Jones, LL. B. Hamilton ; Col. Laing

View of the Banquet Hall.

Cowan, Galt ; A. G. Elliott, Blythe ; Capt. Dixon, Toronto ; Surgeon Major Keefer, F. S. Jarvis, D. McGregor, James H. Cowan, Galt ; J. H. Landreth, Berlin ; Lester H. Weaver, Hespeler ; R. K. Mearns, Galt.

Table No. 2—R.O. McCulloch, Galt; Geo. Pattinson, Preston ; G.D. Forbes, Hespeler ; Dr. Dan Buchanan, Galt ; Dr. Wash. Buchanan, St. Catharines ; Dr. Camerom, Galt ; A. F. Armstrong, Grand Rapids, Mich. ; John Scott, Galt ; Geo. A. Clare, Preston ; Robt. Scott, Galt ; Dr. Mulloy, Preston ; Daniel Munro, Chicago ; Fred. Montgomery, Galt ; W.R. Scott, Sault Ste, Marie ; W. I. Reid, Ayr ; F. S. Scott, William Linton, Alfred Taylor, Galt ; W. T. Walker, Toronto ; Thos. Hepburn, Preston ; Robert Barrie, Galt ; W. A. Thomson, London ; F.M. Kirkpatrick, Boston ; Simon Metcalfe, Hamilton ; M. N. Todd, Galt ; W. A. Higinbotham, Philadelphia ; D. Buchanan, Pittsburg, Pa. ; W. K. George, Toronto ; J. W. Williamson, Toronto ; Richard Miller, Seneca Falls, N. Y. ; Charles Stanley, Lucan ; C.R.H. Warnock, Galt ; A. E. Stanley, Lucan; Dr. McKenzie, Toronto ; Wm. Aitcheson, Ortonville, Mich. ; Charles McLellan, Chicago ; John A. McEwen, J. G. McDermaid, Galt ; John A. McEwan, Ayr ; R. S. Strong, Galt ; H. V. Taylor, Detroit ; William Davidson, Toronto ; H.G. Hopkirk, London; J. B. Powell, Guelph ; Peter Perry, Principal of Fergus High School ; W. H. Lutz, Galt ; A. J. Watts, Brooklyn, Long Island ; R.S. Wallace, Hamilton ; A. G. Elmslie, Galt; J.C. Sutherland, B.A., Richmond, Que. ; H.R. Polson, Orillia ; Dr. John Gillies, Teeswater ; W. T. Barbour, Chicago ; J. H. Waring, Galt ; Thos. E. Bond, D. F. Osler, Jas. Whiteford, C. S. Freeman, Wm. Kynoch, jr., Galt ; Kenneth McKenzie, J. P. McKenzie, Chicago ; E.H. Browne, Hamilton; J. J. Scott, J.M. Young, Hamilton ; Jas. E. Warnock, Galt ; D.D. Wilson, Seaforth ; Colin Kennedy, F.H. Hayhurst, Galt ; Rev. Geo. McAlister, Aylmer ; W. J. McMurtry, Galt ; W. D. Carrick, Milwaukee ; Newton H. Brown, C. C. Ross, Dr. Thomson, Toronto ; J. R. Blake, Galt ; W. H. A. Fraser, Ottawa ; J. A. Schofield, Oshawa ; J. Bell Dazell ; Ald. Murray, Ald. Munday, C. E. Knowles, Geo. Bernhardt, Galt ; Dr. Lockhart, Dr. Ochs, Hespeler ; Thos. Carscadden, M.A., Galt ; J. E. Bryant, Philadelphia ; Goodwin Gibson, Toronto ; Rev. Joseph Elliott, Nairn ; W.E. Evans, Galt; John Robertson, Pt. Dover ; R. B. Robertson, Galt ; Thomas Allen, Toronto ; Richard Blain, Galt ; Jno. J.A. Hunt, London ; John Goldie, Ayr ; Frank Buchanan, T. Fred. Shurly, C. J. Shurly, Galt ; R. M. Jaffray, Chicago ; W. H. Lash, Newfoundland ; Rev. W. G. Wallace, Toronto ; H. F. MacKendrick, A. De Guerre, B.A., Galt ; Prof. W. Lochead, Guelph ; Hugh I. Strang, Principal of Goderich High School ; H. S. Howell, Galt.

Table No. 3—Jas. R. Cavers, Galt ; Hugh Dixon, Minneapolis, Minn.; T. Christie, Toronto ; R. M. Charlton, Galt ; J.D. Ramsay, Hespeler ; D. McGeorge, Arthur McDonald, of Galt ; T. J. Hamilton, Fergus ; John Perry, Galt ; James Watt, barrister, Guelph ; William Brice, of Hamilton, a Tassie Boy from 1839 to 1850 ; William C. Lawson, Chicago ; James V. Bryden, Alfred McGiverin, James E. Bond, Galt ; S. P. Shantz, Preston ; C. B. Linton, Hamilton ; H. Becker, Toronto ; Charles Turnbull, Galt ; R. G. Davidson, Toronto ; A. G. Gourlay, Galt ; Alex Hume, Golden, B.C. ; R. S. Hamilton, B.A., W. W. Wilkinson, A.G. Donaldson, Galt ; M. MacGregor, Toronto ; Geo. A. Quarrie, Leonard McGiverin, Claud Stauffer, Galt ; R. McWilliam, Drayton ; J. McWilliam, Dundalk ; W. M. Adams, Toronto ; Alex. Fleming, David McIlwraith, Galt ; Edward McComb, Rockton ; E. E. Ingall, Trenton ; James Bawtinheimer, Canning ; J. W. Tufford, of Galt ; Henry Charlesworth, Hespeler ;

THE GALT POST OFFICE.

Dr. W. S. Mackay, Dr. W. S. Dakin, Galt ; W. G. Barnes, Green River, Ont ; J. W. Williams, T. W. Murray, Galt ; H. W. Linton, Hamilton ; A. Pickering, Detroit ; John Lenfesty, jr., Winnipeg ; Arthur Vardon, R. J. Spalding, Galt ; W. A. McCutcheon, T. C. Pearse, E. F. Hetherington, Galt ; Elton L. Clemens, Leamington, Ont. ; Wardlaw Vair, W. J. Braidwood, A. E. Mellish, Fred W. Mellish, Robt. Alexander, ex-Mayor Vair, A. J. Duke, W. McIlory, L. Kennedy, R. J. Hunter, W. A. Young, F. D. Palmer, Galt ; Dr. McQueen, Freelton ; W. B. Dickson, Buffalo ; J. H. Ratz, Elmira ; C.R. Williamson, West Chester, Pa. ; Walter Renwick, Hespeler ; F.W. Fraser, Toronto ; Arthur Hernsworth, Hespeler.

Table No. 4—R. W. Menzie, New York ; P. L. Gavin, Galt ; C. H. Waterous, Brantford ; Dr. A. J. Henwood, Brantford ; W. Burt, Paris; Dr. Digby, Brantford ; J. Henry Heise, Fred K. Stahlschmidt, Preston ; John Barrett, New York ; Chas. McTague, New York ; Dr. Guy Hume, Toronto; N. B. Wilkins, A. M. Edwards, O.H. Vogt, F. W Bell, Galt ; David Reid, Dr. E. E. Kitchen, St. George ; A. G. Goodall, Galt ; J. R. Martin, Windsor ; Alfred H Lee, W. F. Lefroy, Toronto ; Leon Shupe, Arthur Hood, Geo. Nichol, John Landreth, Galt ; Fred R. Shantz, Preston ; Dr. Pollock, Cleveland ; J. H Hancock, Osgoode Hall, Toronto ; John Rogers, Hamilton ; John D. Geer, Hannon, Ont. ; J. Charles Deitrich, J. C. Dietrich, Dr. Vardon, Galt ; Wallace Elmslie, B.A., Arthur ; Hector Lee, Roger M. Lee, J. A. McDougall, Galt ; Dr. Trotter, Hagersville ; J. G. Murdock, Jarvis J. S. Hogg, J. G. Turnbull, Galt ; W. Fulton, London ; Dr. Moyer, Galt ; Dr W. Burnett, Ingersoll ; Dr. Winter, Toronto ; W. J. Millican, F. C. Bond, Galt ; Dr. Frank Lundy, Portage la Prairie ; Charles Blake, Galt ; Robt. Ovens, A. Hilborn, New York ; Dr. A. B. C. Dando, Sault Ste. Marie ; Herbie Goldie, Ayr ; Alf. Clare, Preston ; Major Tassie, Toronto ; L. Honfray Irving, Toronto; Edward L. Gould, Brantford ; Guggy A. E Irving, Jas. E. R. Kerr, Galt ; Ed. Job, Toronto ; Major William Kerr, Galt ; Robt. C. James, Albany, N. Y. ; Dr. Max. Koltz, Ottawa ; Dr. W. Goldie, Toronto.

At The Ladies' Table.

The following ladies were at the table reserved for the ladies :

Mrs. Bryant, wife of ex-Principal Bryant, Philadelphia ; Mrs. Carscadden, wife of Principal Carscadden ; Mrs. Gibson, wife of ex-teacher Goodwin Gibson, of Toronto ; Mrs MacKendrick, wife of ex-teacher J. N. MacKendrick, Mrs. Brouse, Brockville, ex-Principal Girls' School, '74 ; Miss Blain, Galt ; Miss Symington, M. D., Napanee ; Mrs. Norris, Sault Ste. Marie ; Miss Gachan, Ithaca, N.Y. ; Miss Warnock, Galt ; Miss Elmslie, Galt ; Miss McCallum, Galt ; ex-pupils.

The Feast.

"Banquets and wine are suited for pleasant mirth. If you have a voice, sing ; if pliant arms, dance ; and by whatever talent you can amuse, mause"—Ovid, Ars Amatoria, Book I.

The menu, so eloquent of the old days, was as follows :

Mock Turtle Soup
Tassie-Ape Consomme.

Mayonaise of Salmon.
Mill Creek Suckers.
Cucumbers with Paregoric Sauce.
Bread and Butter Rolls.
Boarding House "Scrape."
Roast Spring Chicken from Beverly Street Coops
Individual Jellied Tongues Ancient and Modern.
Sugar Cured Ham a la Tawse.
Roast Lamb, Mary's Pet

Green Salad from Gardens of Baikie-Apes.
Potato Salad Rolls and Butter.

Berries and Cream from Hanifan's Cow.
Macaroons Fruit Cake.
Lady Fingers.
(Box from home by express.)
Neapolitan Ice Cream, Assorted Cakes.
Taffy from Mrs. Oates' Store.
Fruits of the Season.
(Stolen) Nuts. Raisins.
Tea Coffee Lemonade
Mammy Schmidt's Pop
Apollinaris
Claret Cup Ginger Ale
Friendship and Fellowship.

Flags, hands and hearts were united, shown in the decorations, in the words spoken, and in the motives that prompted them.

Webb was the caterer.

Wolstenholme's Orchestra played.

Words and music, alike, were enjoyable.

Following the dinner came the oratory.

His Majesty the King.

Hon James Young, Chairman, in toasting the King, said he would attempt no eulogy of His Majesty, but he was sure all Canadians regretted that his coronation had to be postponed in consequence of his dangerous illness and hoped for his speedy recovery. It was said of his mother, that she was a most womanly Queen and a most queenly Woman, and if King Edward followed in her footsteps, he would prove the most manly King and the most kingly Man that ever graced the British throne.

"He's a king, a true king, that dares do aught, save wrong; fears nothing but to be unjust."—Marston.

His Majesty's health was drunk with acclaim, and "God Save the King" sung in joyous and voluminous unison.

President Roosevelt.

Mr. Young, from what he had read and heard, believed Col. Theodore Roosevelt was worthy to rule over the great Republic to the south of us, and we do not forget that the United States is a great kindred nation, largely of the same blood, having the same language, the same laws and the same literature. Never since the revolution of 1776 had the relations between the Republic and Great Britain been so cordial as now, and it would be fortunate for Christianity and Civilization if the Stars and Stripes and the Union Jack remained for ever as lovingly intertwined as they were at the present time.

Richard Miller, of Seneca, Falls, N. Y., responded: "I wish to thank you for the honor of replying to this toast; it's one to which any American might feel proud to reply. Before I take up the toast proper, I wish to say that while I am not a Canadian, Canada is my alma mater. Thirty-five years ago under Dr. Tassie, I acquired the rudiments of my education. We have left the wreath on the grave of Tassie. We remember with fond feeling the imperial Chase, the scholarly Murray, and McRae, the Chesterfield of his day; our hearts go out to those who assisted Tassie in the work which he installed. Ladies and gentlemen, I come from a foreign state, from a foreign people, yet bound by the tenderest ties. In the United States, hitherto, our superlative of speech, in regard to warm welcome, has been 'Southern hospitality'; but, when I go back, I shall substitute 'Canadian hopitality.' And next to the United States, my own country, I shall say, 'Canada is the best.' I wish to say one word for myself, before I refer to the President. I wish to thank Galt's distinguished citizens for their kindness to us; and I desire to express my appreciation of Hon. Jas. Young's

tribute to my President. He is not unknown to me I knew him as a boy ; I know him as a refined, a cultured, a scholarly man. Again let me thank the citizens who have given so much of their time and money to our entertainment. As to President Roosevelt, some say he is only President, ex-officio. He is, in a way, because of the assassin's bullet, and by the laws of his country ; but he is worthy of the office he holds. Roosevelt's politics and mine differ, but Roosevelt will win out, for he's on top. Still, as Prof George Charles would say, he is a foeman worthy of my steel. If I were in the States, and this were November, I might be roasting Roosevelt instead of toasting him, but he is all right. He took the initiative at the time of the Martinique calamity, and when King Edward was stricken down he did not wait for Congress or Cabinet, but cabled his sympathy, in which his country joined. The heart of the people is true, is strong, and it will never see our two nations divided. As far as the north lies from the south, as far as the earth is from the stars, so far is war removed from the two great English-speaking nations of the earth. There are two flags, but they are not in hostile camps — they are entwined ; and so long as they remain as they are to-night, they make for the peace of the universe, the civilization of the globe, the mental, moral and material welfare of the whole wide world.''

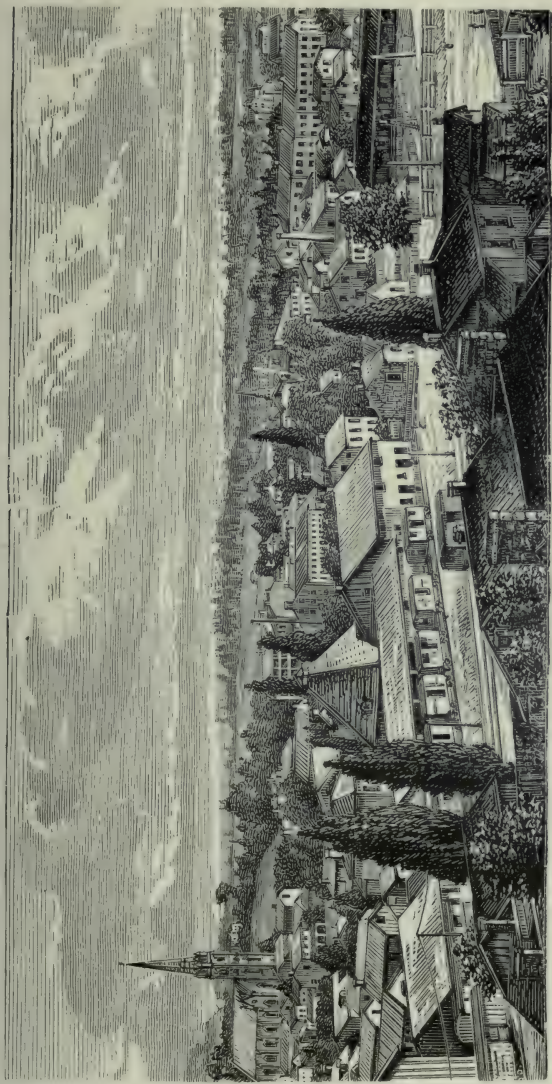

Another view of Galt in the old days.

Mr. Miller was cheered to the echo

THE OLD SCHOOL.

Mr. Young, in proposing the toast, of the evening — "The Grammar School and Collegiate Institute"— said, "What a host of sweet and sad recollections crowd upon the mind!" It was a tempting field, but he deemed it fitting on this occasion to leave its flowers to be plucked by the many distinguished old boys present, who were so well able to do it justice He felt it his duty, however, to congratulate all concerned on the great success of this celebration They had a grand day yesterday. They had a still grander one to-day, thanks to the old cricketers, the success of the ladies' garden party and their royal hospitality. Like good wine, their celebration grew better with age, but as he looked over the vast audience before him, he felt that its crowning success was to be found in the large and magnificent banquet at which they were then assembled. It was a grand assemblage, and the inspiring scene was rendered all the more beautiful and brilliant by the bright glances which were scintillating from all the galleries around them. In toasting the old Grammar School and Collegiate Institute, no greater honor could have been done them, than that so many of their alumni should have assembled from such long distances to celebrate the commencement of their second half century. They deserved this great honor, however, for they had done a noble work for education during the last fifty years. If they asked for proof, he would point them to the large number of distinguished and successful Old Boys gracing this banquet, and to the hundreds of others all over the continent, whose hearts were beating in unison with theirs. Some of their old fellow students had gone abroad, like Dr. John Beattie Crozier, who had won such fame in London, that some classed him with Mill, Carlisle and Spencer, while many were in the United States, some in Newfoundland, Cuba, South America, California, Manitoba, and British Columbia. One Old Boy had written from New Mexico and another had come to Galt from the frozen peaks of the Yukon! But wherever the Committee had located Old Tassie and College Boys, their letters breathed undying attachment to Galt and the old College, and he was sure he voiced their sentiments in saying, that we heartily reciprocated their sentiments, and are proud that, with scarce any exception, they have done honor to Galt and the old College by the distinction and success which so many of them have won at home and abroad. The toast was received with ringing cheers.

"But for a test (perhaps the best) our pupils and adherents may be distinguished instantly by person and behavior."—Aristophanes.

W. G. Eakin, of Toronto, and Dr. Kitchen, of St George, were respondents.

Mr. Eakin, told of how Jack Cade invaded London four hundred years ago, and sentenced a man to be beheaded ten times for erecting a Grammar School Mr. Eakin asked, "What would have happened to Tassie had that example been emulated in his time, for Tassie's Grammar School was the greatest of all Grammar Schools. The Galt school was the best by all odds, and the G. C. I. has continued its success, though limited in a residental way. This is the only occasion in my career when the flight of time has been so impressed upon me. When I remember that this is the Semi-Centennial, and that it is thirty years since I was here, I recognize that I am getting old. Some of the Old Boys have grey hair; others have no hair at all Such thoughts are depressing, but we are here to congratulate ourselves on our connection with the school. I haven't time to enter upon the

flood of school recollections, but I seem to recognize in much of the menu, the cook whose mince pies we used to love. I wonder where she is? Is she dead? As to Tassie, his school followed in the footsteps of English schools. The latter are responsible for the national character of England, and I believe that the Galt Grammar School served the same purpose on this side of the Atlantic.

Dr Kitchen, of St. George, arose with some diffidence to respond to a toast so important, but he did it justice. He related several Tassie incidents, and paid the old master sincere and admiring tribute. "It's a pity," said Dr. Kitchen, "that we do not appreciate our great men more in life. If we could see him to-night, —and he were here—with his stately stride, his cane held by the middle,

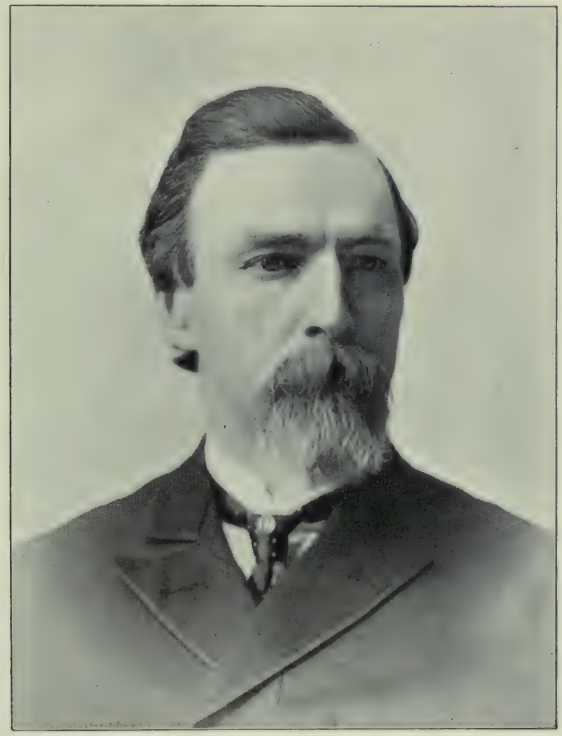

HON. JAMES YOUNG, Chairman Celebration Committee.

Ladies and gentlemen, I desire to thank the citizens for the good time they have given me My one thought of to-day is that is it long enough; I could wish several days in one. I am glad of the day that I came here; I am proud of my association with Tassie's school."

his hat in his hand, he would be the most astonished man possible. Tassie came here in 1853, and took charge of boys whom no one else could control. In my days, parents who could do nothing with their boys, sent them to Tassie. And I remember that Dr. Tassie once said to one boy, "Joe,

your heart is a little hell' " One of Dr. Kitchen's stories of Tassie was as follows: "W. H. Reynolds, a young lad of great promise, once said his lesson very badly. 'Give me your father's address, and I will write him,' said Tassie. Reynolds did not comply. Tassie repeated the command, and Reynolds replied, 'My father is in heaven, where you will never go.' " Dr. Kitchen's Tassie school days began 42 years ago, and his address was of peculiarly thrilling interest to the other Old Boys.

Entrance to the G. C. I.

A quartette, E. Hetherington, T. C. Pearse, W. A. McCutcheon and R. J. Spalding sang "Old School Chums," music arranged by Mr. T. C. Pearse.

Past Head Masters.

The "Past Head Masters" was the next toast. The chairman said he recalled, quite distinctly, when the school started under Dr. Howe, of Dublin University, in 1852. He was succeeded by Dr. William Tassie, in 1853 The latter was a man of grand presence and a thorough gentleman. There were only about 12 scholars when he took charge, but the school increased rapidly, until it became the most popular one of the kind in the Province. He had been on the Collegiate board when Dr. Tassie was principal, and did not hesitate to say he was one of the grandest High School masters in the school we ever had in Canada. Some thought their old friend, Dr. Crozier, whom all admired, had been a little too caustic on the worthy Doctor in his famous book, "My Inner Life," and he doubted if some of those present would have been so successful in business, law, medicine and other walks of life, if the Doctor had not tickled them up occasionally with his inspiring birch! When the Tassie regime ended, the Board of Trustees found a worthy principal in the person of Mr. John E. Bryant, who had come all the way from Philadelphia to be present. He and Mr. Carscadden introduced the

more modern High School system, and he believed the School never stood higher, nor never turned out better scholars, than it is doing at the present time.

Dr. Howe, Dr. Tassie and J. E. Bryant, M. A., were honored under this head.

"The doer of the work is gone, but still the work remains." Avid to Livia Augusta.

Major W. T. Tassie, of Toronto, nephew of the late Dr. Tassie, Geo. H. White, Jersey City, and John E. Bryant, of Philadelphia, responded. Major Tassie emphasized the work that the old masters had done, not for the individuals, but for the nation, for they were nation builders.

Mr. White gave a vivid description of Dr. Howe, who taught him over 50 years ago. Dr. Howe was educated at Trinity College, Dublin, and was a native of Belfast. He was a typical teacher of that age, very similar to Dr. Tassie, and the most severe disciplinarian that Mr. White had ever known. He had his faults, but he was a man of extraordinary mental capacity. He was wonderfully familiar with the classics, but, unfortunately, expected his pupils to be equally familiar. "If we weren't as apt as we might be," said Mr. White, "woe betide us, for Dr. Howe's rawhide was ever ready. He was typical of his day, but might not do now, his tawse and rawhide contributing largely to the mental stimulation of his scholars, and the same, I suppose, can be said of Dr. Tassie. Of Dr. Howe I have always wondered, in the line from 'The Deserted Village,' how one small head could carry all he knew."

John E. Bryant, of Philadelphia, Dr. Tassie's successor, was enthusiastically received. "I offer for myself and my old pupils," Mr. Bryant said, "my sincere thanks to the people of Galt and to the committee for this opportunity of returning to the old town and the old school, once so dear and familiar to us. But you have been rewarded, for the Re-union has been a most felicitously devised affair, with a felicitous conclusion in the form of a banquet. The Galt school is one of which the whole country is proud. I say to you, try to maintain the old traditions of your school; and I hope that you will keep the beacon light of education and intelligence burning as brightly in the future as in the present and past."

J. N. MacKendrick—"Some ask, what is Mr. Bryant doing to-day? His hearing failed, and he retired from teaching. He is now managing editor and treasurer of the Book Lovers' Library, Philadelphia.

The house in which Dr. Beattie Crozier was born.

Miss Warnock sang and was encored. Mr. R. S. Strong moved her a vote of thanks, which met with general approval.

Chairman's Congratulations.

The chairman, the Hon Jas. Young, tendered his congratulations on the great success of the celebration. "We had a grand day yesterday," he said, "and we had a grander one to-day, thanks to the old cricketers, and, especially, to the royal hospitality extended to us by the ladies."

The Girls, Teachers and Taught.

"Woman seldom does things by halves, but often by doubles."

W. J. Millican proposed this toast. "We had little opportunity to culti-

vate the subject under Tassie, but most of us, I doubt not, have improved the time since then."

The "Old Boys" toasted "the girls" with much enthusiasm, and sang "For they are Jolly Good Fellows."

Miss Symington, M.D., responded. She recalled Dr. Tassie's opposition to girls, but the latter were tolerated eventually; and the tendency was broadening. There was a time when no woman was allowed at a banquet, but the time would come when they would be allowed even fuller rights. The university was open to them, and woman's sphere would expand still more. Miss Symington was one of the pioneer girls taught by Tassie in a little branch school here, dedicated to young ladies.

Miss McCallum gave two recitations, one a Habitant gem, by Drummond. The audience was delighted.

"Canada."

This was proposed by Major Keefer.

W. E. Cockshutt, Brantford's noted orator, excelled himself. In giving Canada's boundaries, he borrowed an American's reference to the United States. "This country," said Sam, "is bounded on the south by the Antarctic circle; on the west by the setting sun; on the north by the Aurora-Borealis; on the east by the Day of Judgment." These are the boundaries of the U. S., and we are bigger than they. So much for territory, but territory doesn't make a country. It's the men, and when I say men, I embrace the ladies." Mr. Cockshutt was reminded of Dr. Tassie's refusal to allow any pupil who made a mistake in English literature to go back to correct it. Tassie's maxium was, do not retrace your steps, go on and profit by the mistakes of the past. Mr. Cockshutt admired the man and his motto.

William McIlroy sang "Heroes and Gentlemen." The rendition evoked favorable comment.

G. C. I. Board and Staff.

The Rev. W. G. Wallace, Toronto, proposed the toast. He took pride in the fact that the Galt Grammar School in its prime had but one rival, Upper Canada College, and that while the latter had its Oxford and Cambridge graduates, Dr. Tassie held his own. Conditions and times had changed, but the G. C. I. of to-day was keeping up the reputation of the old school.

David Spiers, Chairman of the G. C. I. Board, and A. De Guerre, B.A., of the faculty, responded.

Mr. Spiers did homage to Dr. Tassie, who was his intimate friend; and Mr. Spiers thought that the present Board and staff were living up to the name and fame of Tassie's time.

Mr. De Guerre eulogized the G. C. I. Board, which had always been composed of able and competent men. In referring to the staff, he said that a lady had been added, a successful innovation.

Master Foy, boy soprano, sang, "The Holy City," and was obliged to reappear.

Sister Institutions.

Principal Carscadden, of the G. C. I., was the proposer. Principal Hugh I. Strang, of the Goderich Collegiate Institute, replied. There were 132 Collegiates and High Schools in Ontario, and the 131 congratulated the G. C. I., and all of the 132 were of equal merit. Mr. Strang, in closing, hoped that he would leave behind him such an enduring name as had his own father, for 25 years a Galt minister. Mr. Strang was one of the oldest Tassie boys, and he did not forget what he owed his early preceptor.

Galt, Past and Present.

John Idington, K. C., proposed the toast.

Ald. Hayhurst responded, laying stress on Galt's educational and manufacturing fame.

"The Old Boys."

It was now morning, but Mr. Knowles held the closest attention. Mr. Knowles was one of Mr. Tassie's last pupils, and he pronounced a beautiful panegyric on "Canada's Dr. Arnold." Speaking of the two countries represented, Canada and the United States, he said, "There is no line between us, we revere friendship, and, as the clock strikes the hour of parting, we drink a toast to the silent years, which fail to kill the chivalry which lives in the Star Spangled Banner and Union Jack." Tassie had not lived in vain, was Mr. Knowles' opinion.

A. Lee, Toronto, C. H. Waterous, Brantford, Mr. Powell, Guelph, W. Higginbotham, Philadelphia, W. K. George, Toronto, and other Old Boys spoke to the toast, and from the heart.

The G. C. I. Re-Union.

From far and from near they are meeting to-day,
Renewing the acquaintance of youth,
Some slower in step and dimmer in eye,
And the heart beating feeble, forsooth;
It's the "Old Boys," they say, but youth you'll find there,
And the halcyon days of prime,
So strong was their love they were drawn by its tie.
Unloosed in the march of time.

They meet not again on the fall of this earth.
Those hearts so noble and true,
Who learned in our school and played on its sward,
Ere the lessons of life they knew.

There recounting the scenes an the joys of their youth
And passing through each anew,
With a shake of the hand they are greeting again
The friends that ever were true.

—Dr. Harbottle, '59.

Appropriate Auspices.

Those who had charge of the affair were:

Chairman—Hon. James Young.

Honorary Presidents.

David Spiers, Chairman of Board of Trustees
His Worship, Mayor Hawk.
Rev. J. L. Smith, M. A., D. D., ex-Chairman of Board of Trustees.
R. S. Strong, ex-Trustee.
Hugh McCulloch, Trustee.
Adam Warnock, ex-Trustee.
J. E. Bryant, Philadelphia, Penn., ex-Head Master.
J. Beattie Crozier, M. A., M. D., Ph. D., London, England.
H. I. Strang, Head Master Goderich Collegiate Institute.
Major W. T. Tassie, Toronto.
Charles E. E. Usher, General Passenger Agent, C. P. R., Montreal.
H. Buchanan Pittsburg.
E. C. Senkler, Gold Commissioner, Yukon Territory, Dawson.
Colin Fraser, B. A., Winnipeg.
Rev. Prof. H. J. Cody, Toronto.
T. P. Galt, Barrister, Toronto.
C. S. Hyman, M. P., London.
Joseph Seagram, M. P., Waterloo.
George A. Clare, M. P., Preston.

Honorary Vice-Presidents.

All the ex-Masters.
Thomas Wright, Schenectady, N.Y.
Alex. Murray, M. A., Yarrum Island, Muskoka.
George A. Chase, M. A., Toronto.
Alex. S. Tassie, B. A., Listowel.
Prof. John Scrimger, M. A., D. D., McGill University, Montreal.
Rev. W. G. Wallace, M. A., B. D., Toronto.
George Acheson, M. A., M. B., Galt.
Rev. W. T. Herridge, M. A., D. D.
Alex. Metcalf, B.A., Passadena, Cal.

Peter Perry, Head Master, Fergus High School.

W. G. Brown, B. A , Toronto.

Noah Quance, M. A., Head Master St. Thomas Collegiate Institute.

George I. Riddle, B. A., Toronto.

George Ross, B. A., Toronto

Gilbert A. Smith, B. A., Parkdale Collegiate Institute.

Prof. Pierre Toews, Ph. D., Toronto.

A. W. Wright, M A., Guelph.

Prof. Arch. McMechan, Halifax College.

Wm. Lochead, M. A., Guelph.

Robert Balmer, M. A., Winnipeg.

H Bewell, Winnipeg.

James Scott, Galt.

Goodwin Gibson, M. A , Toronto.

Dr. Woodruff, St. Catharines.

R. W. Murray, Provincial Model School, Toronto.

Henry Martin, Hamilton.

Miss Sarah Crawford, Toronto.

Mrs. Matheson, Winnipeg, nee Miss Gillen.

Miss Knapp, Toronto.

Mrs. Brouse, Brockville, nee Miss Allan.

Mrs. O'Beirne, Lundy's Lane, nee Miss Lundy.

Honorary Secretary—Thomas Carscadden, M. A.

Executive Committee.

Chairman—John R. Blake, B. A., P. M.

General Secretary — H. Spencer Howell, F. R. C. I

Assistant Secretary — George V. Moore.

Stenographer and Typewriter—Miss C. M. J. Unger.

Treasurer—C. R. H. Warnock.

Chairman of Sub-Committees—John N. MacKendrick, B. A. ; Martin N. Todd ; George Acheson, M.A., M.B. ; W. W. Wilkinson ; Arthur G. Donaldson.

Location Committee.

John N. MacKendrick, B.A., Chairman ; Frank Buchanan, D.D.S. ; W. E. Evans ; James E. Kerr ; Alex. C. Fleming ; A. R. Goldie, B. Sc. ; F. Stewart Scott.

Entertainment Committee.

George Acheson, M. A., M. B., Chairman ; F. S. Jarvis ; J. S. Wardlaw, M. D. ; Thomas Peck ; T. W. Vardon, M. D. ; J. Ferguson MacGregor ; Leon Shupe ; N. Brock Wilkins ; Thomas T. Aitkin ; R. O. McCulloch, B. A.

Finance Committee.

C. R. H. Warnock, Chairman ; Geo. E. Goldie ; A. De Guerre, B. A. ; H. M. Hunt ; Robt. O. McCulloch, B.A.

Transportation Committee.

Martin N. Todd, Chairman ; Hugh McCulloch ; Geo. C. Easton ; Frank G. Hughes, L. D. S.

Printing and Advertising Committee.

W. W. Wilkinson, Chairman ; Charles Blake ; R. S. Hamilton, B.A. ; James E. Warnock.

Billeting Committee.

Arthur G. Donaldson, Chairman ; H. F. MacKendrick, M. D. ; Arthur D. Strong ; George V. Moore.

Ladies' Committee.

Mrs. C. R. H. Warnock, Chairman ; Mrs. De Guerre ; Mrs. R. O. McCulloch ; Mrs. J. P. Jaffray ; Mrs. H. S. Howell ; Mrs. H. F. MacKendrick ; Mrs. W. W. Wilkinson ; Mrs. Carscadden ; Miss Blake ; Miss McDougall ; Miss E. Scrimger ; Miss Blain ; Miss J. Jaffray ; Miss S. Porteous ; Miss Carter ; Miss Goldie ; Miss Spiers ; Miss Peck ; Miss Elmslie ; Miss Dykes.

Trustees of the Galt Grammar School and Galt Collegiate Institute.

John Davidson, Chairman, 1852-1871; Rev. Dr. Boomer, Chairman, 1871-1872; Rev. James Strang, Robt. Ferrie, Hamilton Gibson, James Kay, Adam Kerr, Judge Miller, Peter Keefer, Secretary.

Rev. J. K. Smith, Chairman, 1872-1888, Rev. Robt. Acheson, Hon. Jas. Young, Chairman, 1888-1891, R. S. Strong, John Cavers, Secretary, Rev. W. B. Curran, Rev. Canon Hincks, Alex. Barrie, Adam Warnock, G. W. H. Ball, Alex. McGregor, Secretary, David Spiers, Dr. Lundy, Hugh McCulloch, Sr., Rev. Dr. Dickson, Thos. Todd, Dr. Hawk, Chas. Turnbull, W. Greenhill, Dr. Radford, George Pattinson, —— Forbes.

The present members of the Board are:—Messrs. Spiers, Chairman, McCulloch, Dr. Wardlaw, Hepburn, Weaver and Rev. R. E. Knowles.

The Register.

Names of those who were present at the Re-union.

Pupils of Dr. Tassie present at the Re-union who did not attend at Galt:

1840—Wm. Bruce, Hamilton
1842—A. Vallance, Hamilton
1844—James R. Cook, Hamilton
1844-50—J. R. Martin, Windsor
1851—John Billings, Hamilton
1886—Rev. R. E. Knowles, Galt

Ex-Masters who registered:

J. E. Bryant, Principal 1881, Philadelphia
Thos. W. Wright, 1856, Schnectady, N.Y.
Goodwin Gibson, 1870-71, Toronto
P. Perry, Fergus
Gilbert F. Smith, 1886-89, Toronto
W. Lochhead, 1889-94, Guelph
A. W. Wright, 1886-91, Mount Forest
Mrs. Brouse (Miss Allen), 1875-81, Hamilton

Ex-pupils of the G. G. S. and G. C. I. who were present at the Semi-Centennial Celebration and Tassie Old Boys' Re-union:

1852—George H. White, Jersey City

1853—Hugh I. Strang, Goderich; John R. Strang, Genesee, N. Y.; Dr. A. G. Elliott, Galt P. O.

1854—Alfred F. Armstrong, Grand Rapids; Abner K. Baker, St. Catharines; Major W. Napier Keefer, Galt; Reginald Kennedy, Hamilton.

1855—Andrew Cant, Buffalo, N.Y.; Dr. J. W. Digby, Brantford; W. A. Green, Berlin; James Watt, Guelph.

1856—James D. Strang, Moffat; Dr. R. Harbottle, Burford; Kenneth Stewart, Toronto; John Idington, Stratford; Wm. Davidson, Toronto.

1857—George A. Boomer, Toronto.

1858—W. T. Barbour, Chicago.

1859—J. B. Powell, Guelph; James Bawtinheimer, Canning; James E. Kerr, Galt.

1860—Dr. E. L. Kitchen, St. George; David Reid, St. George; Robert James, Albany, N. Y.; J. Gillies, Teeswater; D. D. Wilson, Seaforth.

1861—W. H. Benn, La Crosse.

1862—Edward Job, Toronto; Gugy A. E. Irving, New York; John W. Jones, Hamilton; Capt. Wm. M. Kerr, Walkerton.

1863—E. L. Goold, Brantford; W. H. Lutz, Galt.

1864—John M. Richmond, Knoxville, Tenn.; L. Howfray Irving, Toronto; John G. Watson, Ayr; W. E. Brown, Toronto; R. G. Davidson, Toronto; H. G. Hopkirk, London; J. Laing Cowan, Galt; John Zoeger, Hamilton.

1865—Dr. W. Burt, Paris; R. L. Wallace, Hamilton; Wm. D. Watson, Ayr; James M. Young, Hamilton; Dr. R. McWilliam, Drayton.

1866—Dr. A. Hendwood, Brantford; A. S. Tassie, Listowel.

1867—C. McGeorge, Ayr; Hugh Dixon, Minneapolis, Minn.; Dr. Wm. Aitcheson, Ortonville, Mich.; R. B. Campbell, Kincardine; D. Forsyth, Berlin; Dr. J. McWilliam, Dundalk.

1868—T. Christie, Toronto; Dr. Chas. McLellan, Chicago; Martin N. Todd, Galt; W. B. Tindall, Toronto; J. P. Mackenzie, Chicago; Duncan Kay, Cincinnati; W. Geo. Eakins, Toronto.

1869—C. H. Waterous, Brantford; A.

Hume, Firlands, B.C.; H. Spencer Howell, Galt; John McFeiggan, Galt; Talbot Warren Torrance, Toronto; James R. Cavers, Galt; Rev. W. G. Wallace, Toronto; Wm. C. Lawson, Chicago; W. F. Cockshut, Brantford; Dr. W. H. Johnson, Fergus; J. B. Dalzell, Galt; Thos. Ballantyne, Galt.

1870—D. Buchanan, Pittsburgh, Pa.; H. R. Nixon, St. George; F. W. Mellish, Galt; John B. Kay, Toronto; E. Herbert Brown, Hamilton.

1871—Dr. Geo. Acheson, Thomas Peck, G. A. Quarrie, Galt; A. W. Murton, Toronto; John J. Scott, Hamilton; Hedley V. Taylor, Detroit; Dr. Mark D. Stark, Oxford, Eng.

1872—Dr. Frank B. Lundy, Portage la Prairie, Man.; Dr. T. McKenzie, Toronto; T. J. Hamilton, Fergus; Fannie C. Dykes, Galt; John Hunter, Chicago; James W. Field, Teeswater; Wm. Walker, Buffalo, N. Y.; John J. A. Hunt, London.

1873 — Janet Scrimger, Galt; S. R. Spottiswoode, Paris; W. D. Carrick, Milwaukee, Wis.; Henry Barber, Toronto; S. W. Croft, Hamilton; Mrs. Candless (Rose Bryden) Galt; W. L. Lefroy, Toronto; Wm. K. George, Toronto; J. C. Sutherland, Richmond, Q.; C. R. H. Warnock, Galt; Mary Durand, Toronto; W. A. Higginbotham, Philadelphia; J. A. Tracey, Esquesing.

1874—John N. MacKendrick, Galt; Thos. MacBean, Carberry, Man.; Mrs. A. Butler (Agnes Caldwell), Niagara Falls; W. H. Erbach, Baden; J. Morris, Alliston; Mrs. M. Percy (Maggie Scott), Susie Scott, Galt; M. S. Hume, Toronto; T. Adda B. Whiting, Columbus, O.; J. W. Williamson, Toronto; R. G. Miller, Seneca Falls, N. Y.; Mrs. J. Rothwell (Jessie Moscrip), Mary Jane Moscrip, Jessie Peck, Galt; Mrs. W. McWhinney (Hester Strong), Detroit; Margaret Risk, Chicago; Mrs. M. B. Lewis (Elizabeth H. Strong), Ottawa; J. J. A. Weir, Berlin; B. Acheson, Toronto; Louis Peine, New Hamburg; Mrs. MacDonnell (Annie Hume), Galt; Mrs. John Cavers (Jennie McMillan), Oakville.

1875—Mrs. H. F. MacKendrick (Jennie Carter), Galt; Annie L. MacGachan, Ithaca, N.Y.; C. R. Kennedy, E. A. Spiers, Robt. McCulloch, J. E. Warnock, Helen Thomson, Galt; J. Kennedy, Detroit; Mrs. A. H. Erb (Bella Scott), Elmira.

1876—Chas. C. Ross, Toronto; Mrs. Wm. Scott (Lillie Scott), Peterborough; L. Montgomerie, Detroit, Mich.; Rev. Geo. H. McAlister, Aylmer; Walter L. Wonham, Montreal; Robt. Kerr, Fergus; C. Stanley, Lucan; R. Barrie, Agnes McDougall, M. J. Wardlaw, Wm. Colvin, Galt.

1877—W. J. Millican, Galt; Dr. H. Becker, Kate Hume, Toronto; W. A. McLean, Guelph; Mrs. F. Norris (Etta MacGachan) Sault Ste. Marie; Jean Hume, Toronto.

1878—Mrs. F. Bolton (Kate Cranston), Birmingham, Eng.; A. E. Perine, Doon; Etta Lumsden, Bessie F. Peck, Carrie E. Peck, Mrs. M. Hamilton (Nellie Webster), A. D. Strong, Galt; J. Y. Murdock, Jarvis; W. Philip, Toronto; A. E. Stanley, Lucan; Sara J. Blain, Galt; Daniel Allen, Malton; T. Bryan, Hamilton; Mrs. J. Menzies (Isabella Carroll), Mrs. R. G. Turnbull (Ella Shiel), Galt.

1879—J. A. Schofield, Oshawa; Dr. W. P. Thomson, Alfred T. Lee, Toronto; Wm. Oliver, Buffalo, N.Y.; A. K. Woods, Galt; F. MacGachan, Hamilton; W. W. Wilkinson, Dr. Adam, Thomson, M. C. Quarrie, Galt; Carrie E. Holtby, Woodstock; E. J. Blake, Mrs. J. Brownlee (Maggie Gillies), Galt.

1880—M. MacGregor, Toronto; Jno. T. MacGregor, Galt; Mrs. A. Hilbert (Annie White), Sheffield; J. A. Elmslie, Milwaukee, Wis.; F. M. Kirkpatrick, Boston; Dr. Margaret P. Symington, Napanee; J. D. Ramsay, Hespeler; R. R. Robertson, Galt.

1881—W. H. A. Fraser, Ottawa; W. J. Trotter, Hagersville; Rev. Jno. Robertson, Port Dover; Elmer E. Ingall, Trenton; Jennie M. McKenzie, Grace Lee, Galt; G. Arthur Ball, Fort Saskatchewan; Mrs. W. A. Hampton (Effie Goodall), Galt; T. J. Kelleher, Stratford; Robt. Pollock, Cleveland; Mrs. James Miller (Lillian Price), Chicago; Dr. H. F. MacKendrick, H. W. Church, Galt; Rev. Joseph Elliott, Nairn; Mrs. (Dr.) Radford (Mary Philip) Galt; Mary J. Barbour, Chicago.

1882—Agnes Wilkinson, Toronto; Andrew A. Reid, Guelph; James E. Bond, Galt; W. G. Barnes, Green River: Lillian M. W. Fryer (Lillian Wilkins), N. Brock Wilkins, John R. Blake, Galt; Dr. James McQueen, Freelton; F. W. Fraser, Toronto; H. P. Amos, Chicago; Grace R. Young, Galt; Mrs. And. McCulloch (Lizzie Kynoch), Nelson; Jas. McDonald, Guelph.

1883—Annie S. Haigh, Concord, N. H.; J. Landreth, Berlin; Dr. Anthony Ochs. Hespeler; T. T. Aitkin, Galt; Abbie J. Willard, Toronto Junction; E. A. Crannell, Burlington, Vt.; W. H. Young, Galt; R. J. Falkiner, Sheffield; Isabella Gilholm, Jean McIlwraith, J. F. McGregor, Galt; Mrs. (Dr.) Gibson (Alice Cant), Buffalo, N.Y.

1884—Isabella Elmslie, Galt; Mrs. J. W. Bell (Maggie Fraser), Ayr; Owen Reist, V.S., J.P., Kossuth; Mrs. F. Moss (Ida J. Erb), Preston; Dr. W. A. Thomson, London; Edith Matheson, Wingham;

Alex. C. Fleming, Galt ; Jean H. Tolton, Toronto ; Jean J. Weir, Galt ; Maude McGregor, Sault Ste. Marie ; Chas. D. Stewari, Galt ; Mrs. J. R. Bulmer, (Aleda McKee) Toronto.

1885—Dr. S. E. Charlton, Hespeler ; Georgina Eason, John S. Hogg, Jessie R. Turnbull, Galt ; Mrs. J. H. Buchanan, (Minnie Wilkins), Woodstock ; Ogden A. Winters, Toronto ; Dr. Wm. Burnett, Mrs. (Dr.) Burnett (Lizzie Willard), Ingersoll : Mrs. Geo. Hamilton (Etta Watson), Ayr ; Joseph Stalker, Lucknow ; K. Fleury Jaffray, Galt ; Wm. L. Hammill. Philadelphia ; Eli S. Beer, Hespeler ; J. G. Zryd, Toronto ; Janet Gilchrist, Killean.

1886—Mary McIntyre, Toronto ; C. R. Head, Hamilton ; Mrs. Moffat (Jessie Arthur), Toronto ; A. Grace Elmslie, Buffalo ; Hettie White, Branchton ; Rev. C. R. Williamson, West Chester, Pa. ; W. E. Lyall, Niagara ; Dr. John H. Ratz, Elmira ; James H. Cowan. D. J. Ashbury, Mrs. (Dr.) D. Buchanan (Mina Paul), Galt ; Belle McDonald, Ayr.

1887—Margaret M. Elliott, Toronto ; Mrs. T. Ballantyne (Jennie Irving), Mrs. R. Pollard (Maggie Ballantyne), Preston ; Dr. Wm. Goldie, Toronto ; Dr. Max. O. Klotz, Ottawa ; . B. Dickson, Buffalo ; Newton H. Brown, Thomas Allen, Toronto ; Walter Renwick, L. E. Weaver, Hespeler ; Rev. A. W. Crawford, Ph. D., Ithaca, N. Y. ; . Lizzie Dickson, Buffalo ; Guy G. Hume, A. Philip, Toronto ; Bella Wright, New York ; Lillian Walker, Toronto ; Minnie Charlton, Barrie ; Kate McIntyre, Niagara ; A. B. Scott, Aggie Landreth, Mrs. (Dr.) F. Buchanan (Margaret Allen), Bessie Allen, Bessie K. Scott, Annie M. Hall, Barbara Edith MacGregor, Dr. Daniel Buchanan, E. A. Offord, A. Dickson, J. B. Gourlay, M. H. Hume, Galt.

1888 — Henry Charlesworth, Hespeler ; Lizzie Martin, Preston ; Bessie Reid, Jersey City, N.J. ; Ettie Stevenson, Hamilton; W. R. Webster, Toronto ; Fred. K. Stahlschmidt, Preston ; Henry Heise, Chicago ; Kate T. McEwan, Ayr ; Mrs. W. S. Allward (argaret Kennedy), Toronto ; Annie Muma, Ayr ; Mrs. Jos. Cassan (Lottie Dando), Brantford ; Mrs. World (Tillie Vance), Toronto ; Chas. F. McTague, New York ; Teanie R. Todd, Mrs. A. H. Saul (Jennie Murray), Mrs. W. A. Hunter (Mary McDonald), E. Clarence Goldie, W. D. Sheldon. Ken Hamilton, Elfra Bawtinheimer, Grace McPherson, L. Kennedy, Sarah Kennedy, Edith Scrimger, Leon Shupe, Marie A. Kynoch, Mary J. Turnbull, Annie M. Bittman, Christena McLellan, May McTague, Galt.

1889—John J. Barrett, New York ; A. C. Hilborn, Ayr ; Margaret Cameron, Brantford ; Mary Charlesworth, Hespeler ; R. R. Elliott, Preston ; Thos. V. Radigan, Ogdensburg, N.Y. ; John Hancock, Toronto ; E. Lynme Cavers, Oakville ; Wash. Buchanan, St. Catharines ; Laura A. Wilson, Toronto ; W. T. Willard, J. C. Willard, Toronto Junction ; Wm. M. Adams, Toronto ; James J. Cavers, Hamilton ; M. S. Dakin, Lorren H. Cant, R. J. Spalding, D. J. McIlwraith, Mrs. Wm. McIlroy (Addie McDougall), Thomas E. Bond, Annie M. Rodd, Ada B. Grone, George V. Moore, Jessie M. McKay, E. A. Weir, M. E. Taylor, Frank Buchanan, Galt.

1890—Mrs. Curtis (Mary R. Thompson), Stratford ; Margaret Kyle, Ayr ; Agnes J. Webster, Arthur Pickering, Detroit ; Dr. Rowena G. D. Hume, Toronto ; Dr. A. B. C. Dando, Sault Ste. Marie ; James Hilborn, Preston ; Margaret H. Philip, Toronto ; Beatrice Thompson, Bradford ; Ethel A. Gavin, Toronto ; A. Lovett, Ayr ; Mrs. L. A. Green (Kitty Young), Sault Ste. Marie ; R. K. Mearns, C. J. Dickson, Lang Gourlay, Angus M. Shannon, D. Callaghan, John A. McEwan, Margaret Baird, L. M. Robertson, Jessie C. Taylor, Etta M. Kay, Galt.

1891—Mrs. R. H. Benson (Nellie Cooper), Markdale ; Annie C. McEwan, Anna M. Meldrum, Ayr ; H. Goldie, Highgate, Ont. ; H. R. Polson, Orillia ; Louise Stahlschmidt, Preston ; Dora J. Bawtinheimer, St. Catharines ; Maggie K. Gilchrist, Killean ; Minnie Vogt, Elmira ; Margaret Pringle, Ayr ; H. D. Rothwell, Cleveland ; Isabell L. Rothwell, Tilsonburg ; J. Arnold Thomson, London ; J. Lenfestey, Winnipeg ; W. J. Irving, Preston ; Oscar Main, Sheffield ; Mrs. L. A. Green, Sault Ste. Marie ; Tena Malcolm, Wallace Elmslie, Maye Steele, Anna M. Nairn, E. Gertrude McKay, Maggie MacGregor, May MacGregor, Mary E. Barrett, Nellie Nairn, Jean Moore, E. G. Elliott, Anna E. King, Julia Jaffray, Mrs. L. L. Lang (Gertrude Dietrich), Mrs. F. Shurly (Viola Baker), Annie G. Warnock, Effie M. Cant, Marion G. Trotter, Tessa MacCallum, Mrs. E. C. McMurtry (Emma Ratz), M. E. Hayes, Galt.

1892—William M. Preston, Cleveland ; W. Vert Webster, J. Gordon Ferguson, Toronto ; Tena McMillan, Ayr ; Bena Wright, Detroit ; Ethel M. Maurer, Lancaster, N.Y. ; Nina Porteus, Paisley ; T. Howard Folery, Rotterdam Junction, N. Y. ; Eva Collins, Rockton ; Jean McDonald, Ayr ; Ella Harvey, Branchton ; Carrie McColl, Chicago ; Alice Meldrum, Ayr ; Annie Bowman, Blair ; M. Crozier, Guelph ; A. A. Zunner, Baden ; John A. McEwan, Ayr ; Wm. Twaits, Marion Cranston, Hanna Slater, James V. Bryden, Bessie Meikle, A. Baker, Belle Deans, Ida J.

A Group of Tassie Boarding Houses.

Tassie Boarding House, Metcalfe St., kept by Miss Rich.

Tassie Boarding House. West Main St., kept by Mrs. Dill.

Tassie Boarding House, Wellington St., kept by Mrs. Sabine.

Tassie's Boarding House, Wellington St. kept by Mrs. Woodruff.

Tassie Boarding House, Queen St., kept by Mrs. Reed.

Tovell, Margaret P. McKenzie, Dr. James Pearson, Bessie Kerr, Emma G. Harvie, Mary C. Girdlestone, Mable I. Ante, Kate F. Brown, Elmore Bretz, Galt.

1893—Kate E. Linton, Hamilton ; A. E. Millican, Toronto ; Minnie B. Shantz, Preston ; D. T. Main, Buffalo, N.Y. ; Beth Calder, Cranbrook, Ont. ; Margaret Skelly, Cleveland ; H. Linton, Hamilton ; E. J. MacDiarmaid, Berlin ; Carrie G. Mulloy Preston ; John Goldie, Ayr ; M. A. Harvie, Branchton ; Neil H. Wilson, Toronto; S. J. Plaston, Rockton ; Maragaret M. Gillespie, Hespeler ; Mrs. Neil Wilson 'Chell Kynoch), Toronto ; Inglis Reid, Ayr ; Bessie W. Elliott, A. L. Moreland, B. C. Turnbull, Mamie Gerrie, Martha Douglas, M. L. Weir, Lavina Reid, Mary E. Cooper, Margaret McAlister, Jennie V. McDougall, Sara E. Barrett, Rose E. Elsley, Bessie Hall, L. Maude Ante, Belle McLelland, Lilly Mitson, Galt.

1894—Ada C.King, New Wilmington, Pa.; H. Ethel Tovell, Bamberg ; Beatrice White, Preston ; Mary E. Fraser, Ayr ; Cora Main, Sheffield ; Bessie Wilson, Ayr ; J. Arthur McTague, New York ; R. E. Jamieson, Clyde ; C. Robinson, St. Catharines ; Clara Stahlschmidt, Preston ; Edith E. Beck, Blair ; M. Alma Crozier, Toronto ; Violet J. Brewster, Preston ; J. Herbert Cranston, Geo. Nichol, Walter J. Braidwood, Allen Deans, Jennie Buchanan, E. W. MacKenzie, Maud Wilkins, Mabel Kirkland, Jean L. Cooper, Mame Linton, Maye Williard, Isabelle Deans, E. Mabel McKay, Ethel M. Dickson, Geo. Hancock, Chester Marshall, Mary C. Fraser, Grace I. Trotter, Margaret I. Eastman, T. G. Elliott, Edith Nairn, Galt.

1895—Jennie Cherry, Mansfield ; Max. Volkert, Berlin ; A. S. Jackson, Cleveland ; A. H. Eby, Hamilton ; Annie J. Young, Sheffield ; A. J. Fisher, Hamilton ; Roxie Young, Toronto ; Mrs. Albert MacRae (Grace Foley), Los Angeles, Cal. ; Margaret J. Deans, Hespeler ; Mary M. Livergood, Preston ; Alice M. Limpert, Hespeler ; Margaret R. Campbell, T. V. Anderson, Adam B. G. Unger, Jennie Lammond, Fred C. Rounds, Gordon MacGregor, E. McAuslan, Margaret Elmslie, Hugh H. Coutts, Jennette McAuslan, Kate MacGregor, Robt. M. Charlton, Frank Hawk, Lizzie B. Champ, H. Waring, Galt.

1896—Laura Gavin, Monck ; Elton L. Clemens, Leamington ; Lenora Wolverton, Jenny Wolverton, Wolverton ; Margaret T. Cowan, Drumbo ; Hugh A. Glaspell, New Hamburg ; M. T. Pettigrew, M. S. Pettigrew, Glen Morris ; Anna Grant Blackstock, Edith Stahlschmidt, Preston ; Violet Brewster, S. Etta Bond, Hespeler ; Mabel Kersell, Toronto ; M. M. Sauder, Preston ; O. Wingrove, Stanstead, Que. ; E. G. Turnbull, Montreal ; Nettie Hilborn, Ayr ; Annie Willison, Gravenhurst ; Estelle Nabbs, Hamilton ; J. Charles Dietrich, P. C. MacKenzie, W. S. McKay, R. H. Norris, Helen M. A. Strong, Louise McAuslan, G. D. German, R. Elliott, Irwin Aldridge, Mary G. Kerr, Clara E. Miller, Mabel Jaffray, Alice M. Robertson, Mabel Elliott, Mabel B. Wilkins, Kate Henderson, Clarence K. Flint, J. B. Crozier, Alma F. Robb, Edith Moore, Gertrude Girdlestone, Constance Spiers, Ada Powley, Annie Wilkins, Jessie Henry, Carrie Shinner. Wardlaw Vair.

1897—L. T. Spellen, Niagara Falls ; Edna Webster, Ann St., Toronto ; T. F. Barret, New York ; Colin C. Cross, Branchton ; J. Elver Sauder, Alfred McNally, Preston ; Mary A. Dickie, Lion's Head ; Isabel Dickson, Toronto ; A. W. Kersell, Hamilton ; Ada M. Menhennick, Ingersoll ; Bessie M. Rife, Georgina Goebel, Hespeler ; Joseph J. McTague, Buffalo ; W. R. Scott, Sault Ste. Marie ; Edward McComb, Rockton ; W. H. McNally, Berlin ; Lenora Brewster, Hespeler ; Madge Walton, Wellesley ; C. M. MacKenzie, Georgina Bull, Lizzie Winter, Ella Fleming, J. Marion McNaughton, Maggie A. Taylor, J. Arthur McDonald, Robert J. Barrie, Florence Easton, Isabel Hay, Andrew Irving, Milton Bretz, Mary McDougall, Harriett King, Elsie J. Rodd, Ida Weekley, Helen E. Moffatt, Ella L. Janney, Margaret Clark, Mabel S. Cowan, Isabel Cowan, M. B. Randall, Robt. R. Squire, Beatrice B. Smith, Jennie Smith, Galt.

1898—F. E. Chapman, Gordon Kribs, Nellie R. Turnbull, Arvilla V. Duffield, Maud Schaumberg, Hartley Knowles, Fanny Beaven, Hespeler ; Aggie D. Moore, Berlin ; R. E. Clemens, Preston ; Walter W. Bryden, Blair ; Lorne Main, Sheffield ; Geo. W. Roberts, Weston ; Gordon Ironside, Puslinch ; Jean Hamilton, Winterbourne ; Margaret J. Henderson, Ayr ; Edith Wilkins, Branchton ; Mary Ethel Elliott, Roseville ; Isabel Pease, Toronto ; Jennie Menzie, Kirkwall ; C. R. Cumming, Nellie Ferguson, Jennie Jaffray, Helen Radford, W. Larter, James Milroy, P. G. Dietrich, Mary Dakins, Edythe Jardine, Lillian E. Clemens, Margaret R. Grove, Adam Linton, Elinore Steele, Cassie M. Bryden, Hudson E. James, H. A. Clarke, A. C. Roelofson, Alvin Schlarbaum, Jessie MacKenzie, Etta Lovett, Margaret Moffatt, Emily Rodd, Mabel Cherry, Bertha Brown, Roy C. Torrance, Galt ; H. Phin, Toronto.

1899 — Gwendoline Unger, J. Martin Deans, Stella Gavin, Fred McMahom, J. James Shaw, Mrytle Nesbit, Thos. Todd, T. R. Smith, Victoria Gardiner, Nina Mit-

son, Teresa A. Whiteley, H. Robarts, F. Gourlay, Thos. Ballantyne, Mary V. Oliver, Bertha Gives, Marion McDonnell, G. H. Stevens, R. Broomfield, Gertie Colvin, Marion Elmslie, G. Mullett, L. Clare Moyer, Andrew C. Ferguson, Fred H. Montgomery, Ralph D. Simpson, Harvey O. Hawk, Estelle Winnett, Anson Rogers, Diana McColl, Georgia N. Hogg, G. S. Whitaker, Galt; Minnie Rudell, Annie V. Renwick, Hespeler; S. P. Shantz, Gertrude Beacon, Preston; Luella Isaac, Toronto; Maud McDonald, Tara; Annie M. Ritchie, Wingham; G. H. Charles, Round Plain; Wallace Morton, Dumfries; Donald J. Cowan, Drumbo; Myrtle Ellis, Alsfeldt; Grace Wright, Guelph; Maggie Amos, Strasburg; Erwin C. McNally, Blair; Maggie Bond, Sheffield; W. R. Thomson, Ayr; D. Spiers, Berlin; Geo. C. Easton, Brôckville; Blanche McDonald, Tara.

1900—George B. MacCallum, George A. Koeppel, John J. Turnbull, George Hay, Bert Hastings, Katharine Pollock, Clarence W. Colvin, Ernest B. Struthers, Rosette M. Renwick, T. H. McLaren, Mark Godfrey, Herbert B. Mead, Gordon W. Smith, Grace Dickson, Eva E. Mullett, Ethel Thomson, Bertie Wilson, Margaret Robinson, Lee Randall, R. J. Turnbull, G. Main, Nellie Bell, Ruth MacDonald, Andrew Gillespie, Jennie C. Linton, Will Janney, Sidney Mogg, Wm. McKenzie, Melvin Scott, A. McGiverin, Mary R. Meikleham, Margaret McGaw, Lloyd Metcalfe, Ella Scott, Ethel St. Clair, Geo. P. Moore, Galt; Lula Jamieson, Westover; J. Dixon Whetham, Kirkwall; Wallace Scott, William. Beaven, Hespeler; Jean G. Rennie, Crosshill; Bert Kelly, Preston; H. Turnbull, Branchton; S. J. Coxhead, Toronto; Verne Hilborn, John Detweiler, Blair; C. C. Lyall, Niagara; John J. Pettigrew, Jennie McDonald, Glenmorris.

1901 — Lorne Brown, Elsie B. Oliver, Mabel Miller, Eva Miller, Robert Dakin, William Dakin, Claude De Guerre, Herbert Whitaker, M. H. McKay, Allen McKay, George Martin, Allen Moore, May Wallace, Christine Graham, A. R. McAuslan, Ella Broomfield, Vida Forster, Lizzie Scott, Jennie King, Helen Montgomery, Marie Laird, Lottie Smith, M. H. Easton, Jennie Allan, Minota Todd, Jessie Chapman, Margaret G. Allan, Roberta E. Hogg, Elva M. Kirkland, J. Eva Elliott, Eva M. Wells, Jessie Ray, Euphemia Hay, Isabel Anderson, Archie D. McColl, Ethel Stevens, Cora Corcoran, Galt; Bertha Lansing, Eva Lansing, Tilsonburg; Viola E. Kribbs, Hespeler; Margaret S. Morton, Ayr; Willie Boomer, Geo. J. Mickler, Preston; William McNally, Blair.

1902—Richard D. Cowan, Galt.

N. B.

The Location Committee beg to present in the following pages the results of their labors in locating the ex-pupils of the school.

The Class Registers for some years are incomplete, and others have been mutilated. The Committee realize that many names are thus omitted from the lists which they would wish to have included. A considerable number of addresses have not yet been found.

Should you know the name and address and occupation of any ex-pupil not given here, you would confer a favor by notifying **J. N. MacKENDRICK, GALT, Ont.,** who has consented to act as record keeper until the next Re-Union in 1907.

Any change in address or other information that might be of interest to the Old Boys will be gladly received and preserved for future reference.

THE REGISTER.

Containing the Names and Addresses of Masters and Ex-Masters, Pupils and Ex-Pupils.

GALT COLLEGIATE INSTITUTE.
1902.

BOARD OF TRUSTEES.

David Spiers, Esq.,
Hugh McCulloch, Esq.
Dr. Wardlaw.
Rev. R. E. Knowles, B.A.
W. H. Weaver, Esq.
Thos. Hepburn, Esq.

CHAIRMAN.

David Spiers, Esq.

TREASURER.

James E. Kerr, Esq.

SECRETARY.

Thos. Carscadden, M. A.

TEACHING STAFF.

Principal.

Thos. Carscadden, M. A.

Teaching Staff

Thos. Carscadden, M. A., specialist in English and History.

Charles J. Logan, B. A., specialist in Latin and Greek.

Ambrose De Guerre, B. A., specialist in Mathematics.

Wm. E. Evans, undergraduate of the fourth year, Toronto University. Specialist in the Commercial Subjects and Drill Instructor.

Robt. S. Hamilton, B. A., specialist in Science.

Janet W. Carter, M. A., specialist in Modern Languages.

HEADMASTERS.

Michael Howe, M. A., L.L.D., Dublin, 1852, dead.

William Tassie, M. A., L.L.D., Kingston, 1853-1881; died in Peterborough in 1886.

John E. Bryant, M. A., Toronto, 1881-1885; 425 S. Lansdowne, Lansdowne, Pa., treasurer and editor of "Bulletin" of Book-Lovers Library, Philadelphia.

Thos. Carscadden, M. A., Toronto, 1885 to date.

MASTERS, 1852-1881.

—. Magee, 1854; dead.

Dr. Woodruff, dead.

M. Bigg, science, 1859; dead.

—. Martin, Senior Wrangler, Trinity College, Dublin; Science and Mathematics, 1860.

—. Hockin, 1863.

Wm. Topping, Mathematics, 1860-62; died in Galt.

Thos. Wright, M. A., Mathematics, 1862; Professor, Schenectady, N. Y.

Alex. Murray, M. A., Aberdeen, 1871-81; winter address, Toronto; summer address, Yarrum N., Minett P. O., Muskoka.

Goodwin Gibson, B. A., Mathematics, 1870-71; barrister, Walmer road, Toronto.

Geo. A. Chase, M. A., Moderns and History, 1871-81, Jarvis St. Collegiate Institute; 36 Maitland St., Toronto.

Alex. S. Tassie, M. A., Classics, 1870-'81; commerical traveller, Listowell, Ont.

Peter Perry, M. A., Principal Fergus High School.

Alex. Metcalf, B. A., English; barrister, Passadena, Cal.

Jas. R. Scrimger, English; died in Galt.

John Scrimger, M. A., D.D., Classics, Montreal, Que.

Jas. A. McRae, English; died in Galt, 1897.

James Scott, English, 1866-68, Galt, Ontario.

W. G. Wallace, English, 1875-76; M.A., D. D., now pastor Bloor Street Presbyterian church, Toronto.

W. T. Herridge, English, 1874-75; M. A., D. D., pastor Presbyterian church, Ottawa.

Geo. Acheson, Science, 1881; M. A., M. D., Galt, Ont.

J. N. MacKendrick, English, 1877; B. A., fire insurance, Galt, Ont.

R. W. Murray, English, 1880; Provincial Model School, Toronto.

Miss Sarah Crawford, French, 1870-77; 366 Adelaide St., Toronto, Ont.

Miss Knapp, 98 Huntly St., Toronto, Ont.

LADIES' SCHOOL.

Miss Gillen; Mrs. W. A. Matheson, 25 Carleton St., Winnipeg.
Miss Lundy; Mrs. S. Becker Ball, Dorset, Muskoka.
Miss Allan; Mrs. Brouse, 25 Ontario Ave., Hamilton.

MASTERS, 1881-1902.

D. Sievright Smith, M. A., Classics, 1881-83; dead.
W. Greenwood Brown, B. A., Science and Commercial, 1881-83; Manager Equity Fire Ins. Co., Toronto, Ont.
Noah Quance, B. A., Modern Languages Master, 1881-82; Principal St. Thomas Collegiate Institute.
Pierre Toews, M. A., Moderns, 1882-83; Professor Toronto University, Toronto, Ont.
Robert Balmer, B. A., Modern Languages Master, 1883-84.
C. J. Logan, B. A., Classical Master, 1883. -
G. A. Smith, B. A., Science Master, 1883-89; Jameson Ave. Collegiate Institute, Toronto, Ont.
F. B. De Chadnedes, B. A., Modern Languages Master, 1884-85; dead.
George Ross, B. A., Mathematical Master, 1885-86; barrister, Toronto, Ont.
Archibald McMechan, B. A., Modern Languages Master, 1885-86; Professor, Dalhousie College, Halifax, N. S.
George I. Riddell, B. A., Mathematical Master, 1886-90; life insurance, Toronto, Ont.
A. W. Wright, B. A., Modern Languages Master, 1886-1901; journalism, Mount Forest, Ont.
Wm. Lochhead, B. A., M, S., Science Master, 1889-94; Professor, Agricultural College, Guelph, Ont.
A. De Guerre, B. A., Mathematical Master, 1890.-
Henry Bewell, Junior English and Mathematical Master, 1891-92; Insurance Department, Can. Per. & W. C. Loan Co., Winnipeg, Man.
W. E. Evans, Commerical Master, 1892.-
R. S. Hamilton, B. A., Science Master, 1894.-
Janet W. Carter, M. A., Modern Languages, 1901.-

EX-PUPILS 1852-1881.

ABBOTT, CHAS. C., London, '65, dead.
ACHESON, WM., '67; M. D., Ortonville, Mich.
ACHESON, GEO., Galt, '71, M.A., M. D., Lieut.-Col., Galt, Ont.
ADDISON, ALEX., Galt, '56, Commercial traveller, British Columbia.
ADDISON, JOHN; Galt; '56; dead.
ADAMS, EDWARD, Galt, '61; 577 Yonge street, Toronto, Ont.
ADDISON, GEORGE, Galt, '68, lumber merchant, 111 Peter St., Buffalo, N. Y.
ADAMS, ANDREW, Nobleton, '77; barrister, 370 Sackville St., Toronto, Ont.
AINSLIE, GEORGE, Hamilton, '56; died in Scotland.
ALLAN, WM., Guelph, '55; dead.
ALEXANDER, DENHAM, Woodstock, Ont., '62; dead.
ALEXANDER, GEORGE, Toronto, '69.
ALEXANDER, HARRY, Woodstock, Ont., '70.
ALLAN, GEO. W., Toronto, Ont., '72; Winnipeg, Man.
ALEXANDER, JOHN, Onondaga, '72.
ALEXANDER, CHAS. C., Orillia, Ont., '74, dead.
ALDWELL, LLOYD, Toronto, Ont., '75; Port Angeles, Washington Territory, U. S. A.
ALEXANDER, EDWARD, Hamilton, Ont., '76.
ALLAN, SELBY, Toronto, Ont., '76; dead.
ALLAN ARTHUR, Toronto, Ont., '76; London, Eng.
ALLAN, DANIEL, Malta, Ont., '78; merchant, Malta, Ont.
AMOS, WALTER, Walkerton, Ont., '73, dead.
AMOS, WALTER, Galt, '80; V. S., Owatonna, Minn., U. S. A.
ANDREWS, CHARLES, Galt, '54; died in Chicago, '97.
ANDREWS, HENRY, Galt, '54; barrister, Berlin, Ont.
ANDREWS, EDWARD, Galt, '54; shipping clerk, Ridgetown, Ont.
ANDREWS, JOHN, Galt, '56; died in Butte, Montana, '95.
ANDERSON, JOHN, Ayr, '62; Ayr, Ont.
ANDERSON, JOHN, Galt, '62; milk dealer, Hamilton, Ont.
ANDERSON, JAMES D., Montreal, Que., '74.
ANDREWS, ASHTON. F., Galt, '80; Inspector Ogilvie Milling Co., Selkirk Ave. East, Winnipeg, Man.
ANDREWS, ALFRED J., Galt, '80; barrister, 82 Hargrave St., Winnipeg, Man.

ANDREWS, FLETCHER S., Galt, '80; barrister, Edmonton St., Winnipeg, Man.
ARMSTRONG, CHARLES, Galt, '54; comptroler, dead, Grand Rapids, Mich.
ARMSTRONG, ALFRED, Galt, '54; patentee, 303 West 18th St., New York city.
ARMSTRONG, EDWAR D, Beverly, '68; manufacturer, Goderich, Ont.
ARGO, ADAM, Stratford, '68; Hespeler, Ont.
ARMSTRONG, GEO., St. Paul, Minn., '73; Schlitz Brewing Co., Duluth, Minn.
ARMSTRONG, J. E., Guelph, '74.
ARMSTRONG, WM. G., Branchton, '80; M. A., Collegiate Institute, Ottawa, Ont.
ATKINSON, WM., Galt, '70.
AUSTIN, EDMUND, Ottawa, '72.
AUSTIN, WM. Ottawa, '73; 91 York St., Ottawa, Ont.
AUSTIN, EDDIE, Goderich, '74.
AUVACHE, FRED. W., '78; Baptist minister, Cranbrook, B. C.
BAKER, ABNER K., Galt, '54; axe maker, St. Catharines, Ont.
BAKER, ALFRED GEORGE, Galt, '55; journalist, accidentally killed in Chicago, 1900.
BAIRD, ROBERT, Tuscarora, Ont., '56; Paris, Ont.
BARBOUR WILLIAM T., Galt, '59; Publisher "Economist," La Salle St., Chicago.
BAWTENHIMER, JAMES, Branchton, '59; farmer, Canning, Ont.
BARR, ISAAC, Dungannon, '68; Episcopal clergyman, South Africa.
BARCLAY, WILLIAM, Georgetown, '66; lithographer, Barclay, Clark & Co., Toronto.
BALLANTYNE, THOS., Galt, '69; stationer, Galt, Ont.
BARR, GEORGE, Norwich, '70; grocer, Owen Sound, Ont.
BARKER, DAVID J., Picton, Ont., '71; ironfounder, Picton, Ont.
BARBER, HARRY, Streetsville, '73; broker, 18 Wellington St., East, Toronto, Ont.
BATTESBY, JAMES, '73; 262 St. George St., Toronto, Ont.
BALLANTYNE, REV. JAMES, B.A., '73; Stratford.
BARNARD, J. ALFRED, St. Josephs, Miss., '74; General Manager, Peoria & Eastern R. R., 1418 N. Penn St., Indianapolis, Ind.
BACH, JAMES, Ann Arbor, '74.
BARRIE, ROBERT, North Dumfries, '76; barrister. Galt, Ont.
BAKER, THOS. W., Kilbride, '76; co. Dyment Lumber Co., London, Ont.
BALDWIN, WILLIAM, Galt, Ont., '76; dead.
BALDWIN, THOMAS, Galt, Ont., '76; dead.
BAKER, JOHN J., Paris, Ont., '76; clerk, Paris, Ont.
BARLEE, W., Lakefield, '77; rancher, Colona, B. C.
BALDWIN, DANIEL, Galt, Ont., '77; dead.
BAKER, HENRY, Belleville, Ont., '77;
BALL, FRANK, J., Galt, Ont., '77; Bengal Pilot Service, (dead).
BAKER, GODFREY, Galt, Ont., '77.
BALL, GEORGE A., Galt, '77; B. A., barrister, Athabaska Landing, N. W. T.
BARFOOT, BEN., Chatham, Ont., '78; machinist, Ashtabula, Ohio.
BAIRD, J. H., Smith's Falls, Ont., '79; co. Mrs. Dickenson, Associated Charities, Minneapolis, Minn.
BALDWIN, ROBERT, Toronto, Ont., '79; barrister, Grace Hospital, Toronto.
BARBER, JOHN R., Nassagawaya, Ont., '79, M. P. P., paper manufacturer, Georgetown, Ont.
BAYLEY, WARFIELD, Chicago, Ill., '79.
BALL, PETER, 107 King St. West, Toronto.
BELL, JOHN, '54.
BEARDMORE, WALTER, Toronto, Ont., '56, manufacturer, 174 Beverly St., Toronto, Ont.
BETTS, HENRY A., Galt, '56, "Calderwood," Kingston, Ont.
BETTS, JOHN, Galt, '59; dead.
BENN, WALTER, Galt, '61; merchant, La Crosse, Kansas.
BETTS, FRED. P., Galt, '61; barrister, London, Ont.
BECKER, RICHARD, London, Ont., '61; dead.
BENNETT, ADOLPHUS B., Brantford, '63; Washington, D. C., 3038 P. St., N.W.
BETTS, HYLA, Galt, '65; dead.
BENNETT, RICHARD, Brantford, '67; Rossland, B. C.
BELL, JAMES W., Shakespeare, '69; dead.
BECK, WILLIAM, Baden, Ont., '71; manufacturer, died in 1896.
BEERS, JOHN, Mobile, Ala., '72; dead.
BECK, ADAM, Baden, '72; manufacturer, Mayor, 1902, M.P.P., London, Ont.
BENTLEY, JOHN, Galt, '72; artist, Englewood, New Jersey, U. S.
BENNETT, ALLAN, Chicago, Ill., '73.

BETHUNE, WILLIAM S., Glanford, '73; contractor, Frank, Alberta, Canada.
BEGG, WM., Innerkip, '74; dead.
BERRY, FRANK, Chatham, Ont., '75; Manager of Coal Co., Majestic Bdg., Detroit, Mich.
BECK, JACOB F., Baden, Ont., '75; manufacturer, 175 Albert street, London, Ont.
BECKER, HENRY, Crieff, Ont., '77; physician, 1330 King St., Toronto.
BEATTIE, ALFRED I., London, '77; barrister, 423 Talbot St., London. Ont.
BETHUNE, H., '77.
BELL, JOHN, Montreal, Que., '78.
BERRY, B., '78.
BEGG, JOHN, Innerkip, '78; merchant, Innerkip, Ont.
BERRY, WALTER, Chicago, Ill., '78.
BEATTIE, HARRY W., Toronto, '78; 24 Spadina Road, Toronto, Ont.
BEATTIE, E., '78.
BEACH, W. L. Buffalo, N.Y., '79.
BEARD, J. H., '79.
BEEMER, FRANK, Victoria, '80, M. D., London Asylum staff, London, Ont.
BELL, WM. J., Guelph, '80; Guelph, Ont.
BELCHER, H. M., Montreal, '71; care Gault Bros., Winnipeg, Man.
BIGG, EDMUND, Murney, 59, M.A., Vienna, Ont.
BILLINGS, PETER, Galt, '65; Bodmin, Cornwall, England.
BIRKETT, WM., Hamilton, '67; buyer, Marshall, Field & Co., Chicago, Ill.
BIGGAR, MURRAY C., Haldimand, '76; dead.
BINGHAM, WILLIAM, Clifford, '77; dead.
BINMORE, J. E., '78.
BLAKENAY, THOS., Hamilton, '55; Secy. London Club, London, Ont.
BLAKE, JOHN, Thornhill, '60; died in California.
BLAIN, JAMES L., Galt, '63; L.L.B., 6 Lansfield Park, London, Eng.
BLAIN, THOMAS G., Galt, '63; dead.
BLAIN, RICHARD S., Galt, '64; Belt, Montana, U. S.
BLAIN, JOSEPH, Galt, '65; Sydney, New South Wales.
BLAKE, EDWARD H., Toronto, '76; barrister, 94 George St., Toronto, Ont.
BLAKE, WILLIAM H., Toronto, '76; barrister, 171 Mutual St., Toronto. Ont.
BOOMER, GEORGE, Galt, '55; tea merchant, died in Hong Kong.
BOOMER, GEORGE A., Toronto, '58; barrister, 60 Murray St., Toronto, Ont.
BOICE, EDWARD, Hamilton, '67; Austin, Texas, U. S., (dead).
BOURKE, FRED., London, '70; N. W. Mounted Police.
BOULTON, CHRIS. ROBINSON, Toronto, '70; barrister, 15 Grange Road, Toronto, Ont.
BODWELL, E. G., Ingersoll, '71; barrister, Bodwell, Duff & Innes, Victoria, B. C.
BOWLBY, DAVID, Waterford, '72; physician, Simcoe, Ont.
BOSTWICK, JAS., Staten Isle, '73.
BOOTH, WILLIAM, Toronto, '73; Booth & Son, painters, Toronto.
BOSTWICK, HARVEY, Staten Isle, N. Y., '73.
BOYLE, JOSEPH, Beverly, '74; gentleman, Dundas, Ont.
BOULTON, ARTHUR, Toronto, '74; care Aemelius Jarvis, King St. West, Toronto.
BOULTON, HERMAN, Toronto, '76; broker, 19-21 King St., West, Toronto.
BOULBEE, HAROLD F., Yorkville, '80; Bank of Hamilton, Berlin,
BROUGH, RICHARD, '55; dead.
BRODIE, JOHN WALTER, Glengarry, '59.
BROWN, R. PITT, Morpeth, '59; dead.
BROWN, DAVID, Galt, '64.
BROWN, W. E., Hamilton, '64; Canada Life Association, Toronto.
BROWN, JOHN A., Hamilton, Ont., '64; dead.
BROWN, GEORGE K., Ingersoll, '69; Ingersoll, Ont.
BROWN, HERBERT K., Hamilton, '70; Insurance agent, James St., South, Hamilton.
BROMLEY, PLINY, Suspension Bridge, '70.
BROWN, HARRY, Hamilton, '71; James St., South, Hamilton, Ont.
BROCK, ARTHUR, Galt, '72; Assistant manager, Royal Bank of Canada, Montreal.
BRAGG, WM., Mobile, Ala., '71; care Dr. S. Bragg, Montgomery, Ala.
BRAGG, JOHN, Mobile, Ala., '71; care Dr. S. Bragg, Montgomery, Ala.
BROCK, ALFRED W., Galt, '72, care Bur. & Mis. River R. R. offices, Omaha, Neb.
BROMLEY, DANIEL, Clifton, '72.
BROMLEY, JAMES, Clifton, '73.
BRANCHAND, ARTHUR L., Beauharnois, '73; accountant, Bank of Montreal, Montreal, Que.
BROWN, WM. D., Waterloo, '73; confectioner, Galt, Ont.
BROUGH, WALTER, Goderich, '74; Civil Engineer, Goderich, Ont.
BREWSTER, MAT., Houston, Texas, '74; rector Christ church, Mo-

bile; 115 South Conception St., Mobile, Ala.
BRYAN, THOS., Galt, '78; People's Coal Co., Hamilton, Ont.
BROUGHTON, CHAS J., Hamilton '79; Can. Emigration agent, Monadnock Bdg., Chicago, Ill.
BURNHAM, JOHN, Peterboro, '56; barrister, Peterboro, dead.
BURNHAM, GEORGE, Ashburnham, '59; physician, Peterboro, Ont.
BUCHANAN, HARRIS, Hamilton, '61; attorney, 6103 Howe St., Pittsburg, Pa.
BUCHANAN, ISAAC ROBERT, Hamilton, '61; manufacturer's agent, died in Denver, Col.
BUCHANAN, JAMES ISAAC, Hamilton, '61; banker and capitalist, 6108 Walnut St., Pittsburg, Pa.
BURT, WILLIAM, Harrisburg, '65; physician, Paris, Ont.
BUCHANAN, DOUGLAS, Hamilton, '70; General Manager Apollo Iron & Steel, Co., Vandergrift Building, Pittsburg, Pa.
BURNS, JOHN, Waterloo, '70.
BURT, FRED., Harrisburg, '70; physician. Norwalk, Ohio.
BUCHANAN, ROBT. JARVIS, Hamilton, '70; author and traveller, 6108 Walnut St., Pittsburg, Pa.
BURNETT, ARTHUR, Ayr, '73; farmer, Glenova P.O., Man.
BURRELL, GEORGE, Wentworth,, '74; Greenridge, Man.
BURRITT, WILLIAM E., Ottawa, '75; barrister, Sudbury, Ont.
BURRITT, HENRY S., Ottawa, '75; manufacturer, 304 West 20th St., New York city.
BURRITT, AUGUSTUS P., Ottawa, '75; stock broker, 12 Jordan St., Toronto.
BURNS, JAS. W., Toronto, '76; 71 Czar St., Toronto.
BULLOCK, WALTER E., Otterville, '76; care Chicago Mutual Life Assurance Co., State St, Chicago, Ill.
BURKE, RICHARD, Sheffield, '76; Rev., C. B. S., St. Michael's College, Toronto, Ont.
BURPEE, FRED., St. John, N. B., '76; died at Ottawa.
BUCHAN, J. E., Owen Sound, '78; railroading, box 1, Armourdale Station, Kansas City.
CANT, ANDREW, Galt, '55; manufacturer, 573 West Ferry St., Buffalo, N. Y.
CASSADY, JOHN, Goderich, '56; physician, Goderich, Ont.
CAYLEY, WM., Toronto, '63; dead.
CAMERON, GRANT, Galt, '63.
CAYLEY, BEVERLY, Toronto, 63; dead.
CARLING, HARRY, London, '65; brewer, London, Ont.
CARRUTHERS, FRANK, Toronto, '66; Winnipeg, Man.
CAMPBELL, ROBERT B., Acton, '67; farmer, Arms, Ont.
CAMPBELL, EDWARD, Brampton, 68; minister, 215 1-2 Westminster avenue, Vancouver, B. C.
CAYLEY, CLAUDE, Toronto, '69; Constitution Club, London, Eng.
CAMPBELL, D., '69.
CAMPBELL, WELLINGTON N., Nelson, '69; physician, dead.
CAREY, CHESTER, Florence P. O., '69; physician, Columbiaville, Mich.
CAVERS, JAMES R., '69; nurseryman, Galt.
CAYLEY, ARTHUR, Toronto, '70; dead.
CALTON, JOHN T., Arkona, '71; express manager, C. P. R., Winnipeg, Man.
CAYLEY, HUGH, Toronto '71; Grand Forks, B. C.
CAMPBELL PETER, Caledonia, '71.
CANFIELD, GEORGE, Ingersoll, '71; Hamilton, Ont.
CAMERON, M. G., Goderich, '71; barrister, K. C., M.P.P., Mayor, Goderich, Ont.
CATTERMOLE, HENRY, London, '72; dead.
CAMERON, JOHN, Brantford, '72.
CARPENTER, EDWARD, Chicago, Ill., '73.
CAVERHILL, JOHN, Montreal, '73; wholesale millinery, St. Peter St., Montreal.
CALDWELL, DAVID, Galt, '73; dead.
CALDWELL, JOHN, Galt, '73; nurseryman, Virden, Man
CARRY, GEO., Credit, '73.
CARRICK, WM., N. Dumfries, '73; G.B.A., C.M. & St. Paul Ry., Milwaukee, Ill
CAVERHILL, GEO., Montreal, '73; wholesale hardware, St. Peter St., Montreal, Que.
CARROLL, GRANVILLE H., Paris, '74; gentleman, Paris, Ont.
CATTERMOLE, FRED., London, '74; M. D., Toronto, Ont.
CAMERON, ANGUS, '74; machinist, Goderich, Ont
CAPREOL, REGINALD A., Toronto, '75; banker, 105 Spadina Ave., Toronto.
CAMPBELL, ARCH. S., Toronto, '76; dead
CATHCART, ROBERT, Toronto, '76.
CARLING, JOHN, London, '76; brewer, London, Ont
CARLING, FRED., London, '76; 265 O'Connor St., Ottawa, Ont.
CAMERON, DONALD, Puslinch, '77.

CARRUTHERS, BRUCE, Kingston, '77; 2nd Rgt, Canadian Mounted Rifles, Field Force, S. Africa, barrister, Kingston, Ont.
CARGILL, WELLINGTON D., Nassagawaya, '77; Cargill, P. O.
CARGILL, HENRY M., Nassagawaya, '77; foreman lumber mills, Cargill, P. O.
CARMICHAEL, ARCH. D., West Lorne, '78; farmer, West Lorne, Ont.
CANT, GEORGE, Galt, '80; Civil Engineer, Huntingdon, Pa.
CHERRY, JAMES, Lemonville, '67.
CHRISTIE, THOS., Galt, '68; Secy.-Treas. Ontario Lime Association, 10 Dunbar road, Toronto
CHADWICK, LESLIE, Ingersoll, '70; manufacturer, Hamilton, Ont.
CHADWICK, CHARLES, Ingersoll, '70; hardware business, Rat Portage, Ont.
CHAIRES, JOHN, Mont. Flor., '72.
CHISHOLM, JOHN, Toronto, '72.
CHAIRES, ORMOND, '72.
CHAIRES, DAVID, Tallahasee, Flo., '72.
CHAPMAN, ANDREW, Ancaster, '76; M. D., died in Michigan.
CHAPLEAU, J. S., Ottawa, '79; C. E., assistant engineer, Dept. Public Works, Ottawa, Ont.
CHAPMAN, J., '80
CLELLAND, JAMES H., Haysville, '66; died in Detroit 1874
CLARKE, HUTCHINSON, Galt, '68; leading basso in Grand Opera, Sea View, Mass.
CLELLAND, ANDREW W., Haysville, '70; Commercial Club, Alburquerque, Mexico.
CLARKE, GEORGE A., Stratford, room 224, Grand Central passenger Station, care Rio Grande & W. Ry. Co., Chicago, Ill., or 215 Dearborn St.
CLUXTON, SIDNEY, Peterboro, '73; Buffalo "Review," Buffalo.
CLEAVER, JAMES, Lowville, '73; dead
CLEAVER, SOLOMON, Halton, '74; pastor Sherbourne St. Methodist church, Toronto.
CLARK, ARTHUR, Halifax, N. S., '74
CLARK, THOMAS I., Georgetown, '74; Barclay, Clark & Co., lithographers, Lombard St., Toronto, Ont.
CLEMENS, GEORGE, Blair, '74; physician, 1326 King St. W., Toronto
CLAY, EDWARD, Galt, '75; merchant, Galt, Ont.
CLEGHORN, ED. A., London, '76; broker, Seattle, W.T., U. S.
CLIFFORD, MATTHEW, London, '77; dead.
CLEGHORN, ANDREW, London, '78; commission merchant, London.
COLLINS, WM., '54
COWAN, SAMUEL, '55; physician, Harriston, Ont.
COWAN, WILLIAM B., Guelph, '62; M. D., Guelph.
CORNELL, SAMUEL, Preston, '63; dead.
COOK, JOHN, Galt, '63; fire insurance, dead.
CALDWELL, JOHN C., Ayr, '64; hotelkeeper, Galt, Ont.
COWAN, JAMES L., Galt, '65; Lt.-Col., farmer, "Clochmohr," Galt P. O.
COWAN, ARTHUR, Waterloo, '66; manufacturer, Galt, Ont.
COOKE, CHARLES, Galt, '67; Merchants Bank, Stratford, Ont.
COCKSHUTT, JAMES, Brantford, '68; dead.
COCKSHUTT, CHARLES, Brantford, '70; wholesale woollens, 57-59 Front St. W., Toronto, Ont.
COCKBURN, CHARLES, Galt, '70.
COCKBURN, JOHN, Galt, '70.
COCKSHUTT, W. F., Brantford, '71; merchant, Brantford, Ont.
COCKSHUTT, FRANK, Brantford, '71; merchant, Brantford, Ont.
COWAN, DAVID J., London, '71; wholesale hardware, London, Ont.
COWAN, RICHARD, Dumfries, '71; dead.
COCKRANE, GEORGE, Montreal, '71.
COWAN, DAVID, Hamilton, '71; wholesale grocer, 639 Talbot St., London, Ont.
CORBETT, LEWIS, Middlesex, '72.
COLDHAM, ASHTON, Toledo, '72; 317 Valentine Bdg., Toledo, Ohio.
COPP, SAMUEL, Hamilton, '72; "West Lawn," Hamilton, Ont.
COPLAND, ROBERT, New Orleans, '72.
COWEN, HENRY, Galt, '73; physician, Willisville, Perry Co., Ill.
COOLEY, JOHN W., Esquesing, '73; Methodist minister, Milton, West.
COWING, WILLIAM, Hamilton, '73; dead.
COPLAND, HENRY B., Detroit, '74; 146 Oxford St., Cambridge, Mass.
COWAN, R. K., London, '74, barrister, London, Ont.
COLVIN, WILLIAM, Glenmorris, '76; insurance agent, Galt, Ont
COX, ALFRED, London, '76.
COLEMAN, ALFRED, Belleville, '76; physician, Fidelity Bdg., Tacoma, W. T.
COBURN, IRVING, Indianapolis, '77; died in Kansas City in 1895.

COLDHAM, WILLIAM E., Toledo, '78; physician, 317 Valentine Bdg., Toledo, Ohio.
COULTHARD, WALTER, Galt, '78; tinsmith, Galt, Ont.
COLLINS, GEORGE, Hespeler, '80; V. S. and school teacher, Sydney, Man
COUSE, FRED., '81; merchant, Winnipeg, Man.
CRINGLE, JOHN, '54; carriage maker, Mount Forest, Ont.
CRAIG, THOS., Galt, '52; care Carson, Craig & Co., grain dealers, Detroit, Mich.
CROZIER, JOHN B., Galt, '62; M.A., M.D., Ph.D., 9 Elgin Ave., Westbourne Park, London, Eng.
COWAN, WM., Galt, '81.
CRAIG, THOS., Waterloo, '63; Franklin, Man.
CRYSLER, JAMES, Perth, '72.
CRATHERN, THOMAS, Montreal, '72; Montreal, Que., dead.
CRESSMAN, A., '73; merchant, Peterboro, Ont.
CROUL, WILLIAM R., Detroit, '75; President Storage Co., 97 Ferry Ave., Detroit, Mich.
COX, G., '76.
CRONYN, BENJAMIN B., Toronto, '76; wholesale dry goods, 39 Rosedale Road, Toronto, Ont.
CROOKS, ALEX, D., West Flamboro', '76; barrister, 3 Cawthra Square, Toronto, Ont.
CROSBIE, JACOB, Galt, '77; cocoa planter, San Fernando, Trinidad, West Indies.
CONGER, H., '77.
CROWTHER, WILLIAM, Toronto, '77; 150 St. George St., Toronto, Ont.
CRONYN, HUME, London, '77; barrister, London, Ont.
CRANSTON, HOY, Galt, '79; artist, General Postoffice, Bangalore, India.
CROFTS, CHARLES, Galt, '79.
CRANSTON, THOMAS, Galt, '80; G. T. R. Union Station, Toronto, Ont.
CROFTS, WALTER, Galt, '80.
CUTTEN, WALTER H., Clinton, '54; barrister, Vancouver, B. C.
CURRIE, NEIL, Puslinch, '65; Presbyterian clergyman, Trout River, Inverness Co., N. S.
CURRIE, DONALD, Puslinch, '72; Presbyterian clergyman, Keady P. O., Ont.
CURRIE, DUGALD, Crinan, '74; Rev., B. D., Perth, Ont.
CUNNINGHAM, DANIEL, Duart, '74.
DAVIDSON, GEORGE, Berlin, '56; Canadian Woollen Mills, Cor. Wellington and York Sts., Toronto, Ont.
DAVIDSON, WILLIAM, Berlin, '56; barrister, 146 St. George St., Toronto, Ont.
D'AUBYNY, PHILIP, Brantford, '56; dead.
DAVIDSON, JAMES, '62.
DAVIDSON, JOS., Hamilton, '62.
DAVIS, WILLIAM, Galt, '64; hardware, 121 19th St., Detroit, Mich.
DALGLISH, ROBERT, Galt, '65; Chicago, dead.
DAVIS, JOHN, Galt, '65; hardware, 121 19th St., Detroit, Mich.
DAVIDSON, ROBERT G., Berlin, '65; care Rice, Lewis & Sons, wholesale hardware, Toronto, Ont.
DAVIDSON, ALEX., Galt, '68; physician, 207 College St., Toronto, Ont.
DAVIDSON, ALEX., Galt, '68; fruit grower, Waterdown, Ont.
DALEZLL, J. B., Blenheim, '69; barrister, Galt, Ont.
DAWSON, JAMES, Perth, '73.
DAVIDSON, ABSOLAM, Galt, '73; drowned at Galt, Ont., 1884.
DANIEL, FREDERICK, St. John, N. B., '77; merchant, St. John, N. B.
DAVIDSON, PHILIP, Galt, '78; fruit grower, Waterdown, Ont.
DeCEW, JOHN ROLPH, DeCewsville, '56; dead.
DEACON, JOHN, '69.
DEWAR, HAMILTON, Hamilton, '71; Ware & LeLand, 200 Rialto Bdg., Chicago, Ill.
DEWAR, NORMAN, P., Hamilton, '73; cashier, U. S. Banking Co., Mexico City, Mexico.
DeBELLOY, LOUIS, Chicago, Ill., '78.
DIGBY, JAMES W., Brantford, '55; physician, Brantford, Ont.
DIGBY, ALFRED W., '55; manufacturer, Brantford, Ont.
DIXON, JOHN, '59; clergyman, 108 W. State St., Trenton, N. J.
DICKSON, ROBERT GEO., Niagara, '60; gentleman, Niagara-on-the-Lake.
DICKSON, JOHN GALE, Niagara, '60; gentleman, Niagara-on-the-Lake.
DIGBY, JOSEPH, Brantford, '60; Kerby House, Brantford, Ont.
DICKSON, ARTHUR, Niagara, '62; dead.
DIXON, HUGH, Galt, '67; The Security Bank of Minnesota, Minneapolis, Minn.
DICKIE, ROBERT, Hespeler, '72; Insane Asylum, Hamilton.
DITTMER, EMIL, Perth, '72; attended five days.
DIXON, THOMAS H., Philadelphia, '72; Farley Bucks, Penn.
DIXON, WM. B., Philadelphia, '72; dead.
DILLON, M. D., London, Ont., '73; dead.

DIXON, BOULTON, '75.
DICKIE, HUGH, Waterloo, '75; Mayville, Mich.
DICKIE, ALEXANDER, Waterloo, '76; Lusk, Throckmorton, Co., Texas.
DIXON, CECIL, Galt, '78; journalist, Ottawa.
DELWORTH, WM., Ottawa, 80.
DOCKER, EDWARD, '55.
DOBBYN, WM. R., Shetland, '72; editor, care Northern Osteopath, Minneapolis, Minn.
DOERNER, AUGUSTUS, Preston, '73; New York city.
DOYLE, JAMES H., Orangeville, '78.
DOUTRE, EUGENE, Montreal, '78; care E. B. Eddy Co., Montreal, Que.
DONNELLY, B., Hyde Park, Ill., '79; care Knight, Donnelly & Co., The Rookery, Chicago, Ill.
DRYSDALE, JOHN B., Fergus, '55; dead.
DRYSDALE, ALEX., Edinburgh, '65; dead.
DRYDEN, JARED, Dumfries, '66; dead.
DRAKE, FREDERICK, Essex Co., '76; physician, London, Ont.
DRAKE, FRANK, Kingsville, '79; barrister, 34 Mutual street, Toronto, Ont.
DUFF, CHARLES, Walpole Tp., '56; Rev., 8 Gwynne avenue, Parkdale, Toronto.
DURAND, JAS. E., Waterloo, '66; care Durand Bros. & Co., Victoria, B. C.
DRISCOLL, HENRY A. GRAHAM, '70; commission dry goods, P. O. Box 387, New York.
DUFFIELD, JAMES, London, '74; mgr. City Gas Co., 518 Queens avenue, London, Ont.
DUFFIELD, WILLIAM, London, '74; dead.
DURHAM, TRUMAN, Barrie, '75; railroading, Marquette, Mich.
DUNBAR, DANIEL, Owen Sound, '78; Northwest, Canada.
DUNN, J. G., Toronto, '78; St. John.
DUNCAN, CHAS. G., '78.
DURAND, CHAS. H., Galt, '78; tea merchant, 13 St. John street, Montreal, Que.
DURAND, STUART C., Galt, '78; tea merchant, 13 St. John street, Montreal, Que.
DWIGHT, HARVEY, Toronto, '76; dead.
DWIGHT, LYMAN, Toronto, '76; Winnipeg, Man.
DYETT, CHARLES, Hamilton, '60; Goderich, Ont., dead.
DYKES, PHILIP, Galt, '69; mgr. Merchants Bank, Parkdale.
DYMONT, SIMON, Barrie, '76; lumberman, Barrie, Ont.
DYMONT, WILLIAM, Barrie, '76; died at Barrie.
EAGER, JAMES E., Nelson, '60; fruit-grower, Waterdown, Ont.
EAGAN, DANIEL, Galt, '60; American Steel Casting Co., 4520 Chester avenue, Philadelphia, Pa.
ECCLES, HUGH, '62; St. Catharines, Ont.
EARL, WILLIAM, '67; Chatham, Ont.
EAKINS, WM. G., Ingersoll, '71; M. A., Librarian Law Society of Upper Canada, Osgoode Hall, Toronto.
EASTMAN, SAMUEL, Smithville, '72; Presbyterian clergyman, Meaford, Ont.
ECCLES, W. E., '87.
EDDY, SAM., Oaklands, '71; Methodist clergyman, Buffalo Centre, Iowa.
EDMINSON, JOHN, Toronto, '73; banker of firm of N. W. Harris & Co., bankers, 204 Dearborn street, Chicago.
EDDIS, EDMUND W., Yorkville, '76; 76 Sherbourne street, Toronto, Ont
ELLIOTT, ADAM, '54; Galt, Ont.
ELLIOTT, JOHN, '56; the Fidelity & Casualty Co., 97-103 Cedar street, New York City.
ELLIOTT, HENRY, Galt, '56; physician, dead.
ELLIS, WM., Galt, '63.
ELLIOTT, HUME, London, '65; barrister, Masonic Temple, London, Ont
ELLIOTT, WILLIAM, London, '65 400 Dufferin avenue, London, Ont.
ELLIS, HENRY F., Galt, '66.
ELLIOTT, ANDREW, Galt, '67; M. D., Michigan.
ELLIOTT, ROBERT, Galt, '69; photographer, St. Thomas, Ont.
ELLIOTT, S. K., London, '70; killed at Duck Lake, N. W. T., March, 1885.
ELMORE, MINOR, New Orleans, '72; dead.
ELMORE, MORRIS, Mobile, La., '73; dead.
ELMORE, BENJAMIN, Woodstock, '73; atty. at law, Demoplis, Marengo Co., Alabama.
ELLIS, JUDSON, St. George, '74; physician, dead.
ELLIOTT, CORSON, '72; 19 Railway street, London, Ont.
EMFREY, PEMBROKE, Hawksville, '66; Kilowna, B. C.
ELMSLIE, JAMES A., Galt, '80; 274 West 19th street, Milwaukee, Wis.

ERMATINGER, CHARLES, St. Thomas, '64; County Judge, St. Thomas, Ont.
ERB, FRANK, Preston, '62; dead.
ERBACH, WILLIAM, Baden, '74; manufacturer, Baden, Ont.
ESSON, JOHN, Halifax, N. S., '76.
ESSON, WILLIAM B., Halifax, N. S., '77; 81 103rd street, New York City.
ESSON, FRANK, Halifax, N. S., '79; M. D., 81 103rd street, New York City.
EVANS, LEWIS, '56; Rev. Canon, Montreal
EVANS, ARTHUR KELLY, Toronto, '78; wine merchant, Toronto, Ont.
FARRIES, F. W., Rockwood, '60; clergyman, Goldsboro, North Carolina.
FARRELL, JOHN T., '54 ; physician, died in 1869
FARQUHARSON, WM. J., Galt, '67; Galt, Ont., dead.
FAUQUIER, LOUIS, Woodstock, '71,
FATZINGER, JOHN, Detroit, Mich., '74
FAIR, HARRY, Brantford, '78; 365 Superior St., Chicago, Ill.
FAUQUIER, S. HARRY, Maple Creek, Assa. West.
FERGUSON, JOHN, Galt, '54; merchant, dead
FERRIS, DAVID, '56; 544 Turk St., San Francisco, Cal.
FERGUSON, JAMES, N. Dumfries, '63; dead
FERGUSON, WILLIAM A., Hamilton, '67; District Manager, Dun's Mercantile Agency, Detroit, Mich.
FERGUSON, GEORGE, Fergus, '68; stock broker, 23 Toronto St., Toronto, Ont.
FERGUSON, ADAM W., Fergus, '68; Regina, Assa.
FEENY, JOHN, Galt, '70; Rev. Father Feeny, Acton, Ont.
FENTON, FRED. A, Hamilton, '71; mining prospector, San Francisco, Cal
FERGUSON, JOHN, Fergus, '72; Regina, Assa
FERGUSON, ROBERT, Fergus, '72; furniture dealer, Regina, N.W.T.
FERGUSON, JAMES, Thamesville, '76; dead.
FENTON, EDWIN, Hamilton, '77: died in 1882.
FINDLAY, DAVID, North Bruce, '71.
FIDDLER, ALFRED, '71; 306 Clinton St., Jamestown, N.Y.
FIELD, JAMES, Galt, '72; hardware merchant, Teeswater, Ont.
FISHER, ALFRED, Wellington Co., '74.
FIELD, THOMAS, Galt, '74; druggist, Wheedon, Ill.
FITZGERALD, F. LEONARD, London, '80; wholesale grocer, London, Ont
FLOOD, EDWARD, '56.
FLEMING, JOHN, Galt, '62; 242 West 104th St., New York city.
FLEMING, JAMES, Galt, '67; 56 Beaver St., New York city.
FLEMING, JAS., Glenmorris, '75; lumber merchant, San Barnardino, Cal.
FLEMING, WILLIAM, Galt, '77; 242 West 104th St., New York city.
FORSYTH, DAVID, Lynden, '67; M. A., Head Master, Collegiate Institute, Berlin, Ont.
FOSTER, A. HENRY, Chicago, '72; attorney, room 310, 100 Washington St., Chicago, Ill.
FOSTER, RICHARD, Chicago, Ill., '72.
FORBES, JAMES, Guelph, '73; sugar refinery, Chicago, Ill.
FOTHERHILL, CHAS., Bowmanville, '74
FORBES, GEORGE, Guelph, '76; manufacturer of woollens, Hespeler, Ont.
FOSTER, HAROLD, Hamilton, '78, Firlands, E. Kootenay, via Golden. B. C.
FORBES, WILLIAM, Bayfield, '78.
FORBES, W. C., Toronto, '79
FORBES, WILLIAM, Paisley, '80.
FRALEIGH, EDGAR, St. Marys, '65; gentleman, St. Marys.
FREEMAN, ARTHUR, Hamilton, '65; Hamilton, Ont. (dead.)
FRALEIGH, SIDNEY, St. Marys, '65; druggist, St. Marys, Ont.
FRASER, WILLIAM, Galt, '66; Chief of Telegraph Office, C. P. R, 1023 Howie street, Vancouver, B. C.
FRASER, LUNCAN North Easthope, '67; M. D., Lakefield, Ont.
FRASER, WILLIAM, East Zorra, '70.
FRASER, GEORGE, Pembroke, '73; farmer, Pembroke.
FRASER, JOHN, Westmeath, '73; 60 McLaren street, Ottawa, Ont.
FRASER, ALEXANDER, Ottawa, '75; Dominion Land Agent, Lethbridge, Alta.
FREEMAN, WILLIAM, S. F., Milton, '76; Dr., P. H spital, Needles, California.
FRASER, FRANK HARDY, Kingston, '77; dead.
FRASER, HARRY M, Stratford, '77; provision exporter, 218 La Salle street, Chicago.
FRASER, GEORGE, Stratford, '77.

FRASER, HENRY, Chicago, Ill, '78; care Stevens & Co., 218 La Salle street, Chicago, Illinois.
FRANKL, OTTO H., '78
FRANKL, D., '79.
FRELBOURN, JAS., '81.
FULLERTON, JAS, Lyons P. O., '69; K. C., Toronto, City Hall.
FURNIVALL, THOS. GEO., Hamilton, '69, dead.
GALT, ALEX. C., Toronto, 64; barrister, Rossland, B. C.
GALT, GEORGE F., Toronto, '65; merchant, Winnipeg, Man.
GARTSHORE, WILLIAM, Dundas, '65; lieutenant-colonel (McClary Mfg. Co.) London, Ont.
GALT, THOS. PERCIVAL, Toronto, '65; barrister, cor. Church and Wellington streets, Toronto, Ont.
GASH, RICHARD, Galt, Ont., '66.
GAMBLE, HARRY D., Toronto, Ont., '69; barrister, 28 Scott street, Toronto, Ont.
GAULT, LESLIE, Montreal, Que, '69; Gault Bros. & Co., wholesale dry goods, Montreal, Que.
GALT, CLARENCE, Toronto, Ont., '70; dead.
GATTON, MARSHALL, '71.
GAMBLE, ARTHUR G, Toronto, Ont., '71; Nelson, B. C.
GABEL, JOHN, Baden, Ont., '71; merchant, Listowel, Ont.
GAMBLE, GORDON, Toronto, '72.
GALT, HARRY CLARENCE CAMPBELL, Toronto, Ont., '72; died in 1883.
GAIRDNER, THOMAS M., Bayfield, '76; physician, York, Nebraska.
GALLAWAY, JOSHUA B, Collingwood, '76; pastor Third Presbyterian Church, Paterson, N. J.
GALT, ARTHUR, Toronto, '76.
GALT, HUBERT, Toronto, Ont, '76; 22 South Water street, Chicago.
GEDDES, JOHN, Hamilton, Ont., '54; care Frank P. Bennett, publish U. S. Inventor, Boston, Mass.
GEDDES, JAMES, Hamilton, Ont., '54; barrister, 1-2 Major street, Toronto, Ont.
GEDDES, JOHN GAMBLE, '62.
GEIKIE, WALTER B., Aurora, '67; physician, Elmira, Ont.
GEORGE, JAMES, Stratford, '69; accountant, Wellington street east, Toronto, Ont.
GEDDES, GEORGE A, Hamilton, Ont., '70; dead.
GEORGE, WILLIAM K, Toronto, Ont., '73; manager Standard Silver Co., 80 Glen Road, Toronto, Ont.
GEORGE, JOHN, Toronto, Ont, '75; 232 Grove avenue, Toronto, Ont.
GILLIES, JOHN G, Nassagewaya, '60; physician, Teeswater, Ont.
GILLIES, JAMES A., Woodstock, '64; dead.
GIMBLY, GEORGE, Preston, '76; dead.
GILLESPIE, FRED. G., Toronto, '78; care Duer, Gillespie & Sewell, 76 William street, New York.
GILHOLM, ROBERT, Galt, '78; jeweller, 441 East 29th street, Los Angeles, California.
GILCHRIST, ALEX., '81; teacher, Vancouver, B. C.
GLASSGOW, WM, Fingal, '59; dead.
GLASSCO, GEORGE F., Hamilton, '61; wholesale furriers, 74 Hannah street, Hamilton, Ont.
GRANT, WILLIAM D., Fergus, '74; Rev. Ph. D., editor "Christendom Anno Domini MDCCCCI.," 27 Rose street, New York City.
GRIBBLE, G., Pt. Colborne, '75.
GRINDLEY, ARTHUR W, Montreal, '75; farmer, representing Canadian Government, Westmount Promenade, Egremont, England.
GRAY, HARRY, Galt, '76; commercial traveller, care Mrs. Geo. Thompson, 213 S. Waller avenue, Austin, Ill.
GRAY, JAMES, Galt, '79; dead.
GRAY, JOHN, '79; foreman machinist, Brantford, Ont.
GUNN, HUGH, Sydenham, '63.
GUMETT, FRED, Ingersoll, '70; publisher, Ingersoll (dead.)
GUNN, WILLIAM, Hamilton, '75; captain of Transport during Span. Am. war, care J. S. Sage, Hackensack, N. J.
GUISE, RICHARD, Detroit, '75.
GUSTIN, ALFRED, St. Thomas, '77; St. Thomas, Ont.
GUGGISBERG, GORDON, Hagelor, '79; in British Army in India.
GWYNNE, WM. D., Toronto, '67; barrister, 15 Dunbar Road, Toronto.
GLASS, JAMES, Halton, '65.
GLASSCO, ARTHUR, Hamilton, '66.
GLASSCO, CHARLES, Hamilton, '68; gentleman, Hamilton, Ont.
GLEN, JAMES M., St. Thomas, '72; barrister, St. Thomas, Ont.
GLASSCO, JOHN T., Hamilton, '60; wholesale furrier, 74 Hannah street, Hamilton.
GOODING, CHARLES, Galt, '54; bookeeper, Saginaw, Mich.
GOODING, JOHN, Galt, '54; dead.
GOULD, EDWARD E., Brantford, '63; manufacturer, Brantford, Ont.

GOING, FREDERICK, London, '65; died in 1891.
GORDON, ARCHIBALD, Fergus, '73; 164 east 70th street, New York City.
GORDON, JAS. R., Haddington, Oxford County, '73; civil engineer, Sudbury, Algoma.
GOOCH, FRED., Toronto, '75; ins. agent, 62 Victoria street, Toronto, Ont.
GOOCH, WILLIAM M., Toronto, '75; accidentally shot on Humber River, near Toronto, Mar. 26th, 1881.
GOLDIE, JOHN, Galt, '76; dead.
GORDON, JOHN S., Milton, '77; Bank of Hamilton, Orangeville, Ont.
GOODALL, ALFRED, N. Dumfries, '77; farmer, Galt, Ont.
GOW, ROBERT, Tryconnell, '78.
GORMLEY, THOS. J., Toronto, '79; dead.
GOULDING, JAS., Galt, '79.
GOODALL, ALLAN, Galt, '80; Imperial Bank, Yonge street, Toronto.
GOODALL, WM., Galt, '80; physician, 563 east 158th street, New York City.
GRIFFITH, ROBERT, '54; dead.
GREEN, WILLIAM A., Hamilton, '55; manager Bell Telephone Co., Berlin, Ont.
GRIER, JAMES, '60; dead.
GRANGE, EDWARD, Guelph, Ont., '63; care F. C. Grenside, 1847 Broadway, 467 West 164th street, New York City.
GRAHAM, GEORGE, Toronto, Ont., '65; C. E., Toronto, Ont.
GREEN, WILLIAM, Nelson, '66.
GRAHAM, JAMES Y., Galt, Ont., '68; agent, Galt, died in 1902.
GRENSIDE, FREDERICK, Guelph, '72; V.S., Durland's Academy, 1847 Broadway, NY., 66th St., New York City.
HAMILTON, HENRY, '56; Australia.
HARBOTTLE, ROBERT, Beverly, '56; physician, Burford, Ont.
HAMILTON, DAVID, Paris, '59; died in Australia.
HATFIELD, WILLIAM, Connestoga, '66; traveller, California.
HATFIELD, WILLIAM, Oregon, '68; San Francisco, Cal.
HARBOTTLE, THOMAS, Hamilton, '69; dead.
HARDY, HENRY, Simcoe, '69; barrister, died in New Mexico.
HATFIELD, WM. B., Sacramento, '69.
HABBICK, ALEX., Galt, '70; commercial traveller, Barrie, Ont.
HAY, J. D., Toronto, '71; died about 1879.
HAYWARD, CHAS., Morpeth, '71; merchant, dead.
HAMILTON, THOMAS J., Fergus, '72; insurance agent, Fergus, Ont.
HASKINS, FREDERICK, Hamilton, '72; bookmaker, Hamilton, Ont.
HARTE, JAMES H., Montreal, '72; druggist, St. Catharines street, Montreal.
HARRIS, ALFRED, Toronto, '72; Toronto, Ont.
HANDLEY, FRANK, New York State, '72.
HART, FRANK, Paris, '73; Sherlock Bdgs., Portland, Oregon.
HARBOTTLE, GEO., '73; dead.
HAYNES, LEONARD, Brownsville, Texas, '74; merchant, commission and mines, Mexico, Apartado. P. O. 68, C. Pueblo.
HARDING, PHILIP, Perth, '74.
HAYNES, ROBERT, Brownsville, Texas, '74; sheriff and tax collector, P. O. Box 68, Apartado C. Pueblo, Mexico.
HANNON, CHAS., Hamilton, '75.
HAY, WILLIAM, Paisley, '76; physician and publisher, Paisley, Ont.
HAGGART, DUNCAN A., Perth, '76; dead.
HAGGART, RODERICK S., Brampton, '76; died 1888.
HANEDGE, WILLIAM G., Dumbland, '77; physician, Ogdensburg, N. Y.
HAIGHT JAMES, Union P. O., Elgin, '77; agriculturalist, Union, Ont.
HALL, H. H., Smith's Falls, '78; Fargo, Dakota, U. S. A.
HARRISON, THOS., St. Marys, '79; physician, Victoria Club, Victoria, B. C.
HEPBURN, JOHN, Preston, '81; Harriston, Ont.
HEBDEN, JOSHUA, Hamilton, '59; dead.
HEBDEN, ROBERT Y., Hamilton, '59; manager Bank of Montreal, New York City.
HENDERSON, WILLIAM, Fergus, '60; clergyman, Pembroke, Ont.
HELLIWELL, G. E., Toronto, '62; died in 1884.
HELLIWELL, ALEX., Toronto, '62; 438 Jarvis street, Toronto, Ont.
HELLIWELL, ELLIOTT, Toronto, '62; dead.
HENDRY, CHAS., Conestoga, '65; stationer, corner Wellesley and Bleeker, Toronto, Ont.
HENWOOD, A. J., Brantford, '66; physician, Brantford, Ont.
HEWARD, ARTHUR R. G., Montreal, '70; assistant secretary, C. P. R. offices, Montreal, Que.

HEAD, L. S., Glenmorris, '70; farmer, Rapid City, Man.
HESPELER, ALFRED E., Waterloo, '72; gentleman, care Wm. Hespeler, Winnipeg, Man.
HEATHFIELD, EDWIN, Stratford, '73.
HERRIDGE, WM. T., Chatham, '73; Presbyterian clergyman, 293 Somerset street, Ottawa, Ont.
HEWARD, EDIN C., Toronto, '75; 38 Peter street, Toronto, Ont.
HENDERSON, ANDREW, Pt. Stanley, '76; Presbyterian clergyman, Magnetewan, Ont.
HENDERSON, ROBERT, Pt. Stanley, '76; Presbyterian clergyman, died in Auburn, Ont., Feb. 26th, 1901.
HEINHOLD, WILLIAM, Galt, '76; furrier, 88 1-2 King street, Hamilton, Ont.
HETHERINGTON, JAMES, Galt, '76; 6462 Munro avenue, Chicago, Ill.
HETHERINGTON, JOHN, Galt, '76; 6462 Munro avenue, Chicago, Ill.
HENDERSON, JAMES, Galt, '78; Chicago.
HEWARD, STEPHEN A., Toronto, '78; R. C. Regiment, Halifax, N. S.
HIPPLE, E., Beamsville, Ont., '60; farmer, Beamsville, Ont.
HIGINBOTHAM, WM. A., Guelph, '73; manager Sun Life Ins. Co., 611 Steven Girard Bdg., Philadelphia, Pa.
HIGINBOTHAM, JOHN D., Guelph, '75; postmaster, druggist, Lethbridge, Alberta.
HILBERT, WALTER, Galt, '76.
HILBERT, SAMUEL, Galt, '81; Galt, Ont.
HINCKS, EDWARD, Galt, '77; dead.
HINCKS, THOS. F., Galt, '77; bank clerk, dead.
HISLOP, JOHN, '75; C. E., Mayor of Skaguay, killed in Chicago, '01.
HOBKIRK, JOSEPH, McKillop, '60; died in Blyth, Ont., Feb., 1901.
HOPKIRK, JOHN, Kingston, '62; insurance, Kingston, Ont.
HOLMS, HENRY, London, '64.
HOPKIRK, H. G., Kingston, '65; Post Office Inspector, London, Ont.
HOWELL, HARRY S., Galt, '69; Litterateur, Galt, Ont.
HOYT, CHARLES B., Ingersoll, '69; druggist, Wallace, Idaho.
HOMUTH, KARL, Preston, '70; dead.
HOWITT, JOHN FRITZ, Guelph, '70; M. D., Denver Hall, Downham, Norfolk, Eng.
HOGG, DAVID, Guelph, '72; Hamilton, Ont.
HOGG, JOHN, Guelph, '72; bookmaker, Guelph, Ont.
HORSMAN, J. EDWARD, Guelph, '72; County Treasurer, Rice Lake, Wisconsin.
HOLT, EDGAR G., Barrie, '74; overseer sheep ranch, Miranda, Georges River, near Sydney, N. South Wales, Australia.
HOLT, LEO, Barrie, '74; gen. merchant and contractor, Thornton, Washington State.
HOUTON, ERNEST, Seaforth, '76.
HOHL, FREDERICK, Galt, '78; died in Jesup, Iowa, 1883.
HOGG, JAS., Galt, '81; egg merchant, Galt.
HUNTER, DAVID, S. Dumfries, '61; M. A., teacher Woodstock Coll. Inst., dead.
HUNT, CHARLES, London, '63; London, Ont.
HUME, ALEX., Galt, '69; rancher, "Firlands," Peterborough, B. C.
HUNTER, JOHN, St. George, '72; M. D., 8 O'Hara avenue, Toronto.
HUNT, JOHN J. A., London, '72; miller, London, Ont.
HURLBUT, REID, Chicago, '73.
HUNTER, HERBERT S. H., Montreal, '73; B. C. L., notary, 23 Arlington avenue, Westmount, Montreal, Que.
HUNTER, JAMES, St. George, '73; M. D., died in Detroit 1891.
HUNTER, SUTHERLAND, Montreal, '73; care Herbert Hunter. notary, 23 Arlington avenue, Westmount, Que.
HUNT, WHETMORE, Detroit, '74; assistant land commissioner, D. M. & M. R. R., 22 Telephone Bay, Detroit, Mich.
HUNTER, WILLIAM, Montreal, '74; care carpet department John Wanamaker branch, New York City
HUNTINGDON, FRANK, Ottawa, '78; died in 1885.
HUNT, WALTER, London, '79; gentleman, London, Ont.
HUNTER, JAMES P., Montreal, '79; com. traveller, 40 Arlington avenue, Westmount, Montreal, Que.
HUNT, WM., '81.
HUTCHINS, FRANK, Lucan, '81; postmaster, Parkhill, Ont.
HYMAN, WILLET J., London, '70; London, Ont
HYNDMAN, JOHN, Exeter, '73; physician, Exeter, Ont.
IRVINE, ALEX., Hamilton, '55; dead.
IDINGTON, JOHN, '56; K. C., Crown Attorney, Stratford, Ont.

IRVING, G. A. E., Hamilton, '62; tea broker, Henderson avenue, N. Brighton, Staten Isle, New York.
INGLIS, ALEXANDER, Hamilton, '62.
IRVING, AEM. P., Galt, '64; Chief Justice Supreme Court, Victoria, B. C.
IRVING, HOMFRAY G., Galt, '64; civil service, Legislative Buildings, Toronto, Ont.
IRWIN, WILLIAM, Galt, '69; barrister, dead.
IRONSIDE, TELFER, Fergus, '75; care Dr. A. Ironside, Camden, New Jersey, U. S.
INGALL, ELMER, Galt, '77; head master Trenton High School, Trenton, Ont.
JAMES, ROBERT C., '60; 82 Chestnut street, Albany, N. Y.
JARVIS, WM. IRVING, Newmarket, '65; Bank of Commerce Building, 19-21 King street, Toronto, Ont.
JAMES, CHARLES, '75; printer, "West" office, Regina.
JARVIS, EDWARD, St. John, N. B., '77; Bank of Montreal, Newcastle, N. B.
JARVIS, FRANK H., St. John, N. B., '78; care E. W. Jarvis, Chatham, N. B.
JARVIS, FRED. C., Toronto, '78; 436 Jarvis street, Toronto, Ont.
JARVIS, EDMUND M., '78; 258 Jarvis street, Toronto, Ont.
JENKING, SHADRACH, Windsor, '75.
JOB, CHARLES, Galt, '60; dead.
JOB, HENRY, Galt, '61; bookkeeper, 17 Borden street, Toronto, Ont.
JONES, JOHN C., Brantford, '62; Hamilton, Ont.
JOB, EDWARD, Galt, '62; cashier Beardmore & Co., 74 Pembroke street, Toronto, Ont.
JOHNSON, HENRY, Eramosa P. O., '69; Fergus, Ont.
JOHNSON, HERBERT, '69; coal merchant, Brantford, Ont.
JONES, ERNEST, Pt. Edward, '73.
JOHNSTON, COURTNEY, New Orleans, '73.
JOHNSON, WALTER L., New Orleans, '73.
JOHNSON, COLIN, Lobo, '77.
JONES, CARLETON G., Halifax, N. S., '78; M. D., surgeon-major 3rd Contingent, Ambulance Corps, Halifax, N. S.
JOHNSON, CHAS. R., journalist, '78; box 22, G. P. O., Toledo, Ohio.
JOHNSON, WALTER, Toledo, Ohio, '79; care G. L. Johnstone, Washington street, near Dorr, Toledo, Ohio.
JONES, ARTHUR, Halifax, N. S., '80.
JONES, HARRY, Halifax, N. S., '80.
JUDD, CLARENCE L., Michigan, '70; lumber and real estate, Saginaw, Mich.
KAY, WILLIAM, '59; dead.
KAY, DUNCAN, M.R., '68; commercial traveller, 397 2nd street, Detroit, Mich.
KAY, JOHN, Toronto, '70; house furnishings, 36 King street west Toronto, Ont.
KAY, JAMES, '72; jeweller, 1016 Washington street, Oakland, California.
KAPPELLE, GEORGE, Preston, '73; barrister, 19 Park Road, Toronto, Ont.
KAY, DAVID, Galt, '74; care Freeman, Delamater & Co., Woodward avenue, Detroit, Mich.
KAY, WILLIAM M. N., Galt, '80; mfs. agent, 1 and 3 Ann street, New York City.
KEEFER, ROBERT, Galt, '54; dead.
KEEFER, WILLIAM N., Galt, 54; surgeon-major, 13th Bengal Lancers, Galt, Ont.
KENNEDY, REGINALD, A. E., Hamilton, '54; proprietor "Times," Hamilton, Ont., died Sept. 1st, 1902.
KENNEDY, WILLIAM, Hamilton, '56; deceased.
KERR, JAMES E., Doon, '59; gentleman, Galt P. O.
KEEFER, MAITLAND P., Galt, '59; dead.
KERR, WILLIAM M. K., Doon, '62; major 29th Regt., Walkerton, Ont.
KEACHIE, MORTON, Brantford, '65; dead.
KEEFER, HUGH F., Thorold, '66; Vancouver, B. C.
KERBY, J. ROSS, Brantford, '66; Insane Asylum, Toronto.
KERR, ROBERT, Galt, '69; produce merchant, Galt.
KERR, THOS. COCKBURN, Hamilton, '70; rancher, Kennell, Assa.
KEEFER, RALPH, Ottawa, '71; died in Colorado in 1884.
KERR, J., Toronto, '71.
KENNING, THOS. C., Woolwich, '72; M. D., 218 Vinewood avenue, Detroit, Mich.
KENNEDY, ROBERT W., St. Marys, '73; dead.
KELLEHER, PATRICK, Galt, '74; principal Separate school, Brantford, Ont., dead.
KEEFER, HAROLD W., Ottawa, '74; engineer, killed by falling off bridge at St. Annes, Jan., 1887, while practising engineering.

KENNEDY, COLIN, Galt, '75; commercial traveller, Galt Ont.
KERR, ROBERT, Harriston, '76; stove and tin business, Fergus, Ont.
KELLY, JOHN, Galt, '78.
KEACHIE, ENOCH, Galt, '80; care Alex. Keachie, Carberry, Man.
KETCHAM, HY. ADAMS, '79; Toledo, O., theatrical mgr., Southern Theatre, Columbus, Ohio.
KITCHEN, EDWARD E., Beverly, '60; M. D., St. George, Ont.
KILLALY, RICHARD, Toronto, '65; Osgoode Hall, Toronto, Ont.
KITCHEN, JESSE, Wilmot, '66; photographer, Littleton, New Hampshire.
KITCHEN, EDWARD C., St. George, '70; M.D., Prince Albert, N.W.T.
KINKEAD, EDWIN, Chicago, Ill., '75.
KIRKPATRICK, JOSEPH, Galt, '76; rancher, Fort Benton, Montana, U. S.
KIRKPATRICK, SILAS G., Galt, '79; printer, National Hotel Reporter, Chicago, Ill.
KIRKPATRICK, FRANK, Galt, '88; traveller, 6 Handcock avenue, Boston, Mass.
KLOTZ, OTTO JULIUS, Preston, '66; Government astronomer, 443 Somerset street, Ottawa, Ont.
KNAPP, HERBERT, Galt, '61.
KNAPP, FRANCIS, Galt, '62; Judge, died at Jacksonville, Florida.
KNOX, JAMES, Galt, '61.
LAIDLAW, WILLIAM, Goderich, '61.
LAKE, ANDREW D., '68; M. D., Kalamazoo, Mich.
LAWSON, WILLIAM C., Hamilton, '68; deputy sheriff or attorney at law, Chicago, Ill.
LAIDLAW, WALTER, Trafalgar, '72; Rev., D. D., Secy. Federation of Churches, New York city.
LAIDLAW, ROBERT, Guelph, '73; editor, "Recorder," Brockville,
LAVIN, JOHN, Galt, '75; tinsmith, Toronto.
LAIDLAW, GEORGE, Toronto, '75; Manager, Laidlaw Bros., Victoria Road, Ont.
LAKE, ANDREW, N. Dumfries, '76; insurance agent, Winnipeg, Ont.
LAIDLAW, JAMES W., Toronto, '76; C. E., care McKenzie & Mann, contractors, Winnipeg, Man.
LAWRENCE, FRED., Thamesville, '78; painter, Thamesville P. O., Ont.
LAIRD, JOHN, Galt, '78; teacher, dead.
LAMBE, PETER, '79.
LAZIER, THOMAS, Belleville, '79; broker, Brady's Hotel, Bridgewater, Virginia.
LAZIER, ROBERT, Belleville, '79; barrister, Belleville, Ont.
LAURIE, JOHN HALIBURTON, Halifax, '79; Capt. Royal Lancaster Regt., Mounted Infantry, killed near Philippolis, S. Africa, April 12, 1901.
LABBATT, ROBERT, London, '80; commission merchant, Hamilton, Ont.
LAWTON, JOHN R., Toledo, '80; livery, Bancroft St., near Franklin Ave., Toledo, Ohio.
LAURIE, GEORGE B., Halifax, '80; Capt. Royal Irish Rifles, 28th Mounted Infantry, S. Africa.
LEWIS, DAVID A., Montreal, '67; care Jas. Crathern & Co., Montreal, Que.
LEWIS, JAMES, Montreal, '67; wheat grower, Braeside Farm, Morden, Man.
LEGGATT, JOHN H. C., Windsor, '67; Clerk of the Court, Amherstburg, Ont.
LEAN, J., Roseneath, '69.
LEAN, R., Roseneath, '69.
LEMON, GEORGE, Guelph, '71; hardware merchant, White Bear Lake P. O., Minnesota, U. S. A.
LEEMING, ROBERT, Brantford, '71; barrister, Brantford, Ont.
LEGGO, FRANK, Toronto, '72; Hudson Bay Co., Winnipeg, Man.
LEFROY, WM. L., Paisley, '73; 67 Czar St., Toronto, Ont.
LEFROY, ANTHONY, Paisley, '73; banker, dead.
LEE, GEORGE, Galt, '74; Tariffville, Conn., U. S. A., died in 1902.
LEMON, EDWARD B., Guelph, '74; care Hammond, Osler & Co., Winnipeg, Man., St. Paul Park, Minn.
LEWIS, CHAS., Ottawa, '78; Merchants Bank, 365, Daly Ave., Ottawa, Ont.
LEE, ALFRED, Toronto, '79; care Can. Permanent, Toronto, Ont.
LAZIER, STEPHEN, D., '81; Belleville, Ont.
LAPSLEY, W., '80, carpenter.
LAWTON, H., '80.
LAWSON, F. B., Monon Bdg., Chicago, Ill.
LITTLE, JAMES, Dumfries, '60; Presbyterian clergyman, Birr, Middlesex, Co., Ont.
LITTLE, DAVID, S. Dumfries, '65; dead.
LINTON, JOHN, Waterloo, '65; died about 1884.
LISTER, EVANS, Toronto, '66.
LIZARS, STRACHAN, Stratford, '72; dead.
LINDSAY, ROBERT CHAS., Guelph, '72.
LITTLE, DAVID C., Retho P. O. '73; B. A., teacher, Vankleek Hill, Ont.

LINTON, W. J.,
LOWELL, RICHARD, Galt, '55; Detroit in '98.
LOWELL, CHARLES, Galt, '56; hotel keeper, Brantford, Ont.
LONG, HENRY, London, '71; care Desbarats & Co., 16 Cote St., Montreal, Que.
LOUNT, CHAS., Muskoka, '78; clerk in Registry Office, Bracebridge, Muskoka.
LUTZ, CALVIN, '59; drugs, Exeter, Ont.
LUTZ, WM. H., Galt, '63; G. P. & H. R. R., Galt, Ont.
LUTZ, PETER, Galt, '66, druggist, San Francisco, Cal.
LUNDY, FRANK, Beverly, '72; physician, Portage la Prairie, Man.
LYNES, WM. D. SHELDON, Toronto, '67.
LYNES, ARTHUR, Toronto and Chicago, '67.
MANLY, HENRY, Ayr, '54; dead.
MANSON, JOHN, Ayr, '62; farmer, Ayr, Ont.
MAINWARING, RIENZI, St. George, '65; broker, 147 St. James St., Montreal, Que.
MAY, HARVEY, Bellewart, '67.
MAY, MILTON, Bellewart, '67.
MANSON, PETER, Ayr, '67; M. D., Virginia City, Storey Co., Nevada.
MANLEY, JOSEPH, Galt, '69.
MACKLEM, OLIVER R., Chippewa, '69; barrister, 15 Toronto St., Toronto, Ont.
MASON, PERCY L., Toronto, '71; commission merchant, 64 Alexander St., Toronto, Ont.
MASON, HERBERT D., Toronto, '70; dead.
MANDELL, HENRY A., Detroit, '72; Attorney at law, Detroit, Mich.
MARKLE, ALBERT, Harriston, '73; Cataract Power Co., St. Catharines, Ont.
MAXWELL, JAMES, Paris, '74; manufacturer, St. Marys, Ont.
MAGOR, JOHN, Montreal, '76.
MARTIN, WM. P., Wellington Sq., '76.
MACFIE, G., Grand Haven, '78.
MAGACHAN, F., Galt, '79, Merchants Bank, Hamilton, Ont.
MASON, JOHN, Oakville, '79; farmer, Oakville, Ont.
MAIN, M., '81.
MAPLES, JAMES E, Toledo, '80.; dead.
MAIN, S., '81.
MARSH, HARRY, Oswego, '80.
MARCON, CHAS., '81; gentleman, Windsor, Ont.
MARCON, F., '81; Inland Revenue officer, Windsor, Ont.
MENHART, WILSON, Puslinch, '63.
MERCER, WM. K., Toronto, '63; dead.
MEADE, JOSEPH, Toronto, '64; Lieut.-Col., Albany Club, Toronto, Ont.
MEYERS, W. FRED., Trenton, '66; M.L.A., Regina, Assa., N.W.T.
MEREDITH, THOMAS, London, '66; barrister, London, Ont.
MERCER, FRANCIS F., Tilsonburg, '69; Bank of Commerce Bdg., Toronto, Ont.
MEREDITH, CHARLES, Galt, '70; Montreal.
MELLISH, FREDERICK, Galt, '70; architect, Galt.
MEDLEY, MALCOLM, '72; sailor on the high seas.
MERRY, WILLIAM, London, Eng., '73; "Boys' Home," Stratford, Ont.
MERRY, JAMES M, London, Eng., '73; 29 Bethual Green Rd., London, Eng.
MERRY, JOSEPH, London, Eng., '73; Carman, Manitoba.
MEIKLE, HAMILTON, Oakville, '73; surgeon, Royal Navy, Halifax, N. S.
MEREDITH, LLEWELLYN, London, '76; banker, London, Ont.
MELDRUM, JOHN, Montreal, Que., '78.
MEREDITH, A., Ottawa, Ont., '79; dead.
MEADE, H., Oswego, N. Y., '81.
MILLER, JAMES A., Galt, '54, dead.
MILLER, JOHN, Galt, '54; died in 1860.
MILLER, RICHARD, Galt, '54.
MILLER, ALEX., Dundee, '54; barrister, Berlin, Ont.
MILLER, HENRY, Galt, '55; gentleman, 448 Guy St., Montreal, Que.
MILLER, WILLIAM N, '55; 55 Bryanston St., Marble Arch, London, W., Eng.
MILLER, JOHN H., Galt, '56; New York.
MILLER, WILLIAM F., W. Flamboro, '56; Collector of Customs, Hamilton, Ont.
MILLER, THOMAS, '56; dead.
MILLER, ROBERT, Galt, '56; dead.
MILLER, THOS. ROBERT, '59; dead.
MILLER, JAMES, Wilmot, '59; agent, 189 Lisgar street, Toronto, Ont.
MILLER, WILLIAM HENRY, St. Catharines, '61; dead.
MIDDLEMAS, EDWARD, N. Dumfries, '61.
MIDDLEMAS, EDWARD, N. Dumfries, '61.
MILLER, EDWARD, St. Catharines, '61; dead.

MILLS, SAM, Hamilton, '62; dead.
MITCHELL, FRED., London, '63; physician, Deleware, Ont.
MILLS, FRANCIS H., Hamilton, '64; dead.
MILLS, GEORGE B., Hamilton, '65; dead.
MILLARD, DAVID, Edin Mills, '66; died about 1880.
MILLS, ROBERT P., St. Thomas, '72; M. D., died in Detroit, Mich.
MILLER, LOUIS, Chicago, '72.
MILROY, THOS. McK., N. Dumfries, '73; physician, Great West Life Insurance, Donald street, Winnipeg, Man.
MILLER, RICHARD D., Seneca Falls, N. Y., '74; attorney at law, Seneca Falls, N. Y.
MILES, ARTHUR C., Toronto, Ont., '76; Rev., B. A., Episcopal clergyman, Creemore, Ont.
MILLICAN, JOHN WM., Garafraxa, '77; barrister, Galt, Ont.
MILROY, DANIEL, Galt, Ont., '79; dead.
MILLS, WILLIAM, Ottawa, Ont., '80; 62 James street, Ottawa, Ont.
MILLS, JAS. H., lawyer, 197 Main street W., Hamilton.
MOFFATT, R. C., '53; clergyman, secretary Upper Canada Tract Society, 102 Yonge street, Toronto, Ont.
MORSON, JOHN, Hamilton, '54; died in 1858.
MORSFIELD, WILLIAM, Guelph, Ont., '66.
MOWATT, FREDERICK, Toronto, Ont., '66; sheriff, Government House, Toronto, Ont.
MOWATT, ARTHUR, Toronto, Ont., '68; Government House, Toronto, Ont.
MORRIS, ALEXANDER, Waterloo, '68; broker, St. Sacrament street, Montreal.
MORRIS, FRANK, Waterloo, '68; dead.
MOORE, LEWIS, Norwich, '70; dead.
MORICE, FRANK, Red River, '70; died in Winnipeg in 1899.
MORICE, JAS. D., Red River, '70; barrister, Winnipeg, Man.
MOORE, LEWIS, Hamilton, '71; dead.
MOORE, JEHUL, Norwich, '71.
MOORHOUSE, J. H., Lambton Co., '72; Rev., Episcopal clergy, London, Ont.
MOIR, JOHN, Galt, '72; Vancouver, B. C.
MORTIMER, WM. HY., Chicago, '72; 184 LaSalle St., Chicago, Ill.
MORTON, HERBERT, Brantford, '74; care Wood, Vallance & Co., hardware merchants, Hamilton, Ont.
MORRICE, WILLIAM J., Montreal, '74; D. Morrice & Sons, general merchants, Notre Dame Street, Montreal, Que.
MORRICE, DAVID, Montreal, '74; D. Morrice & Sons, general merchants, Notre Dame St., Montreal, Que.
MOORHEAD, GEORGE, London, '75; dead.
MORRIS, MURNEY, Guelph, '75; Mgr. Imperial Bank, Calgary, N. W. T.
MORRIS, JAMES, Guelph, '75; banker, Collingwood, Ont.
MORRIS, ROBERT, S., '75; broker, Hamilton, Ont.
MOYER, LEVI L., '75; 7 South Madison Ave., La Grange, Ill.
MONTGOMERY, LEWIS, St. John, '76; banker, State National Bank, Detroit, Mich.
MOYER, J., '76.
MOSS, FRANK, Toronto, '76; M.D., Palo-Alto, Cal.
MOWRY, GEORGE, Peterboro, '78; Passadena, Cal.
MOORE, ALBANY W., St. Catharines, '79; St. Catharines, Ont.
MORLEY, JOHN F., Galt, Ont.
MOORE, D., '81.
MUNRO, RICHARD, '55.; dead.
MUMFORD, HERBERT, Blair Road, '56; Mgr. of Santa Clara Cannery Co., Santa Clara, Cal.
MICKLEBOROUGH, JOHN, '56; A.M., M. D., Principal Superior High School, 489 Putman Avenue, Brooklyn, N. Y.
MULLEN, H. S., Copetown, '56.
MURISON, WILLIAM, Hamilton, '61; dead.
MUNRO, JOHN, Puslinch, '63; Principal Public School, Ottawa, Ont., dead.
MUIRHEAD, ANDREW, Galt, '63; dead.
MUNRO, GRANVILLE, army, '67; dead.
MUTCH, PERCY, Fergus, '68; 1434 Valencia street, San Francisco, Cal., Sonoma P. O., Cal.
MUCKLE, JOHN, Rideau, '70; atty. at law, Kansas City, Mo.
MUNRO, LAWRENCE D., Fergus, '71; dead.
MURCH, JAMES, '72.
MURDOCK, JAMES, Galt, '74; hotelkeeper, Sarnia, Ont.
MUNN, ERNEST M., New York, '74; coal merchant, 11 Broadway, New York.
MUNN, WALTER, Brooklyn, '74; grain merchant, Produce Exchange, New York.

MURRAY, ALEX. G., Galt, '75; district crown atty., Gore Bay, Ont.
MURRAY, WILLIAM H., Galt, '77; divinity student, barrister, died June, 1896.
MURDOCH, JOHN YOUNG, Galt, '78; barrister, Jarvis, Ont.
MURRAY, ALEX., Lucknow, '79; Red Jacket, Michigan.
MUNDY, MARK, Kentucky, '80.
MYER, ISAAC W., Woolwich, '60; Hampton, Iowa, U. S. A.
MYLES, HOWARD, Toronto, '71.
McDONNELL, JAMES D., '55; Rev., St. Andrew's Church, Toronto, dead.
McCLUSKY, THOMAS, '55.
McDONNELL, JOHN, Fergus, '61; died in Winnipeg.
McCLUNG, JOHN, Cayuga, '67; Presbyn. minister, Lake Megantic, Que.
McDERMOTT, DUNCAN, S. Eastbore, '67.
McCULLOCH, HUGH, Galt, '68; manufacturer, Galt.
McFARLANE, ROBERT, Peterborough, '69; dead.
McARTHUR, WILLIAM, '69.
McDONALD, GEORGE, Glencoe, '69; dead.
McDONALD, MALCOLM, Glencoe, '69; dead.
McFEIGGAN, JOHN, Galt, '69; general agent, Galt.
McGILL, JOHN, Walpole, '70.
McCAMMON, JAMES, Gananoque, '70; medicine, Gananoque, Ont.
McDERMOTT, HUGH, Fingal, '71; teacher, Ingersoll, Ont.
McBEAN, DUNCAN, Michigan, '72; care Dr. Johnson, M. P., Sarnia,
McARTHUR, GEORGE, Kincardine, '72; Rev., Cardinal, Ont.
McDOUGALL, GEORGE, Toronto, '72. Butte, Montana.
McCANDLISH, R. C., Omaha, '72.
McDOUGALL, LOUIS, Toronto, '72; died in 1876.
McCOLL, DONALD, Woodstock, '72; dead.
McCOLL, JOHN D., Innerkip, '73; Western States.
McBEAN, THOMAS, N. Dumfries, '73; farmer, Galt,
McCALMAN, COLIN, Beauharnois, '73; 29 Russell St., Malden, Mass.
McDOUGALL, COLIN JOHN, Montreal, '73.
McGUIGAN, WM., Stratford, '74; physician and surgeon, Vancouver, B. C.
McCULLOCH, GEO, St, Marys, '74; M. D., died in Sault Ste. Marie.
McBETH, JOHN, London, '74; lawyer, Denver, Col.
McCALLUM, SAMUEL, Stromness, '74; dead.
McARTUR, JOHN, Oakville, '74; lumberman, Seattle, Wash.
McCRUM, CHARLES K., Galt, '74; druggist, Boise City, Idaho.
McCULLOCH, ROBERT O., Galt, '75; barrister, B. A., Galt, Ont.
McDONALD, JOSEPH, Paisley, '75; gentleman, Paisley. Ont.
McFARLANE, ROBERT, Galt, '76; died in Winnipeg.
McALLISTER, W. GEORGE H., Hespeler, '76; Methodist minister, B. A., Aylmer, Ont.
McDONALD, ALEX., Paisley, '76; Madden House, Nelson, B. C,.
McDONALD, JOHN G., Toronto, '76; 611 Spadina Ave., Toronto, Ont.
McCALLUM, ARCH. B., Paisley, '77; Judge, Gore Bay, Ont.
McCOLL, PETER, Galt, '77; Mathematical Master, Grand Rapids, Mich.
McFIE, GRAHAM, Grand Haven, '77; care John McFie, Grand Rapids, Mich.
McDONALD, WM. A. R., Toronto, '79; died in Southern California.
McBEAN, J., Galt, '79; farmer, Montrose, Man.
McGREGOR, MARSHALL, Galt, '80; General Canadian Agent, Erie R. R., Toronto.
McEACHERN, P. M., '76, Reverend, Glammis P. O., Bruce Co., Ont.
McGREGOR, JOHN THOS., Galt, '80; Galt.
McGACHEN, F. L., Galt, '81; Merchants' Bank, Hamilton.
McNAUGHTON, JAMES, Galt, '54.
McNAUGHTON, WM., Galt, '54.
McMULLIN, Thos., Hamilton, '54.
McINTOSH, CHARLES, '55; ex-Lieut.-Governor, Rossland, B. C.
McNEIL, HECTOR, '55; dead.
McKAY, SAMUEL, Freelton, '56; drowned in Lake Ontario about 1860.
McKELLAR, PETER DUNCAN, Chatham, '59; registrar of deeds, Chatham.
McMILLAN, DUNCAN, N. Y., '59; Missouri, dead.
McLAREN, HENRY, Col., Hamilton, '59; "Oakbank," Hamilton, Ont.
McNAB, ALEX. W., Southampton, '61; surveyor, Southampton, Ont.
McPHERSON, A., N. Dumfries, '61; dead.
McTAVISH, DUNCAN, Nassagewaya, '61.
McKENZIE, JAS. ALEX., London, '62; care Dewar & Terkes, La Salle street, Chicago.
McLEAN, HENRY F., Brantford, '63; 34 Victoria street, Toronto, Ont.

McBROOM, CHARLES, Galt, '65; dead.

McKAY, JAMES, Zorra, '65; optician, died in 1871.

McLEISH, ROBERT, Branchton, 65; Taylor, McLeish & Co., grocers, 98 Jefferson avenue, Detroit, Mich.

McNAUGHT, JOHN, South Dumfries, '65; attorney, San Francisco, Cal.

McKAY, PETER, Zorra, '65; dead.

McWILLIAM, ROBERT, Waterloo, '65; physician, Drayton, Ont.

McLEAN, JAMES K., Ayr, '65; surveyor, Elora, Ont.

McKERCHAR, COLIN, Glengarry, '66; Presbyterian clergy, Lost River, Que.

McKAY, ALEX., St. Thomas, '66; died in Winnipeg, Man., 1898.

McKAY, ROBERT O., Hamilton, '66; shipowner, Hamilton, Ont.

McKAY, WILLIAM, Pickering, '66; manufacturer's agent, 1and 3 Ann St., New York.

McWILLIAM, JAMES, Waterloo, '66; physician, Dundalk, Ont.

McNAUGHTON, JAMES, Galt, '66;

McINTOSH, ANGUS, Branchton, '67; Principal Model School, 21 Alexander St., Toronto, Ont.

McMICHAEL, D. A., Boston, Ont., '67; 3 West 92nd St., New York city.

McGEORGE, CHAS., Ayr, '67; merchant. Ayr, Ont.

McKELLER DOUGLAS, Plympton, N, S., '67.

McNAUGHT, SAM., Brantford, '67; farmer, Brantford, Ont.

McNAUGHT, WILLIAM, Brantford, '67; commercial traveller, 1779 Filbert St., San Francisco, Cal.

McLEAN, KENNETH, Puslinch, '68; barrister, Guelph, Ont.

McROBBIE, GILBERT, Puslinch, '68; Can. Presbyterian clergy, Kemble P. O., Ont.

McLELLAN, CHAS., '68; physician, 6921 Wentworth Ave., Chicago, Ill.

McKENZIE, JOHN P., Hamilton, '68; care Great Western Cereal Co., 77 East Jackson Boulevard, Chicago, Ill.,

McNAUGHT, WILLIAM, Georgia, '69; care J. McNaught Call Office, San Francisco, Cal.

McLEAN, JOHN A., N. Corners, '70; M. D., Orillia, Ont.

McKAY, E. D., Hamilton, '70; Secy. Hand in Hand Ins. Co., Georgetown, British Guiana.

McWILLIAMS, ALEX., Brantford, '70; dead.

McKELLAR, JOHN, Strathroy, '71; broker, 23 King St., West, Toronto, Ont.

McKERCHAR, JOHN, Galt, '71; teacher, 126 Metcalf St., Montreal, Que.

McKELLAR, HUGH, Tavistock, '71; Secy. Department of Agriculture and Emigration, Winnipeg, Man.

McLEAN, JAMES, Galt, '72; shipper, Dovercourt Road, Toronto, Ont.

McKENZIE, THOS., N. Dumfries, '72; M. D., 10 O'Hara Ave., Toronto, Ont.

McKAULT, DONALD, Middlesex, '72.

McNAB, J. A. S., Toronto, '72.

McMILLAN, WM. C., Detroit, '73; capitalist, 804 Union Trust Bdg., Detroit, Mich.

McKAY, EDWARD I., St. Thomas, '73, manufacturer's agent, Winnipeg, Man.

McKELLAR, JOHN A., St. Marys, '73; 195 Beverly St., Toronto, Ont.

McLAREN, DAVID, Montreal, Que., '73.

McLACHLIN, JAMES, St. Thomas, '73; mining engineer, Saratoga, Wyoming.

McKENZIE, WM. L., N. Dumfries, '73; care Engineer's office, Can. N. Ry., Winnipeg, Man., home address, Galt, Ont.

McKAY, ANDREW, Oxford Co., '73; physician, Woodstock, Ont.

McLEOD, GEORGE K., '74; commission merchant, 50 Broadway, New York city.

McLEOD, WILLIAM, '74; Richibucto, New Brunswick.

McCULLOCH, GEORGE, '74.

McDOUGALL, JOHN, '74.

McCORMICK, MALCOLM, Puslinch, '75; teacher, Guelph, Ont.

McLURE, DANIEL S., '75; Attorney at Law, Marlette, Mich.

McTAVISH, ALEX, A., '75; barrister and Police Magistrate, Parkhill, Ont.

McILHARGEY, J. J., '75; M. D., died Nov. 13th, 1883.

McCULLOCH, A., '79; C. E., Nelson, B. C.

McGEE, JAMES, '81.

MacDONNELL, GEO. M., K. C., Kingston, Ont.

McLEAN, W. A., Guelph, '77; barrister, Guelph, Ont.

MacKENDRICK, H. F., Galt, '81; physician, Galt.

McKENDRICK, JOHN N., Galt, '74; B. A., Inspector for Gore Fire Insurance Co., Galt, Ont.

McKAY, ANGUS, Rodney, '74; barrister, Winnipeg, died in 1884.

McINTYRE, EVAN, Galt, '74; B. A., barrister and fruit grower, Niagara-on-the-Lake.

McKAY, W. D., Hamilton, '74; broker, San Francisco, Cal.
McPHERSON, WILLIAM T., Quebec, '75; care Inspector of Postoffice, Winnipeg, Man.
McKILLOP, JAS. B., Elgin, '76; barrister, London, Ont.
McNAB, ALLAN N., Toronto, '76; Mercantile Credit Co., 59 White Bdgs., Buffalo, N. Y.
McTAVISH, DANIEL, Scone P. O., Grey Co., '76; M.A., D.D., Rev., 76 Grosvenor St., Toronto, Ont.
McKENZIE, ALEX., Sarnia, '76; dead.
McKAY, THOS. MASSON, Ottawa, '76; accountant, Gold Commissioner's office, Dawson City, Yukon, N. W. T.
McLEAN, ALBERT, Lucan, '77; V.S., care Robt. McLean, Greenville, Mich.
McPHAIL, ALEX., Nassagewaga, '77.
McKAY, WILLIAM, Toronto, '77; gentleman, 591 Yonge St., Toronto, Ont.
McKENZIE, DUGALD, Holstein, '77; M. D., Clarke, Durham Co., Ont.
McKAY, CHARLES, St. John, N.B., '79.
McKAY, WILLIAM MOORE, Ottawa, '79; McKay & Shannon, barristers at law, Dawson City, Yukon,
McINDOE, WALTER, Galt, '80; care Mrs. A. McNair, 2706 Mission St., San Francisco, Cal.
NEVILLS, WILLIAM, Hamburg, '61; Gaylord, Mich.
NEFF, JOHN, Galt, '63.
NELLES, DAVID, Boston, Ont., '72; M. D., Thornhill, died in 1900.
NEWCOMBE, WM., Toronto, '72.
NEILSON, JOHN M., Galt, '77; general agent, Carberry, Man.
NEAL, A., '81.
NICHOLSON, RALPH, Galt, '60; died Nov. 1st, 1900.
NICHOLSON, JOHN, Galt, '63; died in Nov., 1897.
NICHOLSON, HENRY, A., N. Dumfries, '63; care Dominion Iron & Steel Co., Sidney, Cape Breton.
NIXON, HENRY, R., St. George, '70; farmer, St. George, Ont.
NICHOLSON, JOHN, Hamilton, '76; merchant, Orlando, Florida.
NIVEN, RICHARD, London, '78; Mechanical Supt., 1908 Ruckle St., Indianapolis, Ind.
NIVEN, PATRICK, London, '79; Civil Engineer, care Dr. Niven, London, Ont.
NOYES, HARRY, Galt, '76; physician, Cheltenham, Eng.
NOYES, FRED., Galt, '76; physician, Cheltenham, Eng.
NOYES, HAIGHTON, '78; M.D., died in Windsor, Ont.
NORRIS, CHARLES, '81.
OAKFORD, CHARLES, Chicago, '77.
O'BRIEN, DOUGLAS, Montreal, '76.
O'BRIEN, HENRY A., Toronto, '79; barrister, Civil Service, Ottawa, Ont.
OLIVER, WILLIAM, Galt, '64; druggist, dead.
OLIVER, WILLIAM, N. Dumfries, '79; engineer, 302 Koons Ave., Buffalo, N. Y.
O'REILLY, CHAS., Hamilton, '62; M. D., General Hospital, 264 Sumach St., Toronto, Ont.
ORMOND, T. B., Georgia, U. S., '65.
ORMOND, J. E., Georgia, U. S., '66.
ORMOND, ROBERT M., Atlanta, Ga., '70; Spool Cotton Co., Atlanta, Ga.
OSBORNE, ROBERT, '54; Chicago, Ill.
OSBORNE, GEORGE, '54; died in S. America.
OSBORNE, R. B., Galt, '68; broker, Hamilton, Ont.
OSBORNE, ALEC., Galt, '72; physician, Hamilton, Ont.
OSLER, HENRY S., Toronto, '73; barrister, 23 Sultan St., Toronto, Ont.
PATRICK, ALLAN P., Quebec, '61; rancher, Dominion land surveyor, Calgary, N. W. T.
PALMER, RICHARD P., Guelph, '63; died in 1886.
PARMALEE, EDWARD, Dumfries, '64.
PATRICK, CRAWFORD, Galt, '72; Walkerton, Ont.
PARKER, CHARLES, Guelph, '72; 2405 7th Ave., New York city.
PARDRIDGE, CHAS., '74.
PATTON, JOHN, Paris, '74.
PATCHING, WILLIAM R., Chatham, '75; grocer, Oakland & Woodland Aves., Detroit, Mich.
PATTERSON, D., Picton, '78.
PALTRIDGE, FRANK, Galt, '79; died in Los Angeles, Cal.
PALMER, JOHN, Belleville, '79.
PECK, THOMAS, Galt, '66; Dominion Customs, Galt, Ont.
PEMBERTON, GEO. H., Quebec, '67; dead.
PERINE, ROBERT, Doon, '72; manufacturer, Waukegan, Ill.
PENTLAND, WILLIAM, Beverly, '73; bookkeeper, Lumber Co., Sequin Falls, Ont.
PEINE, LEWIS, New Hamburg, '74; insurance agent, New Hamburg, Ont.
PERRIN, BENJ., Roseville, '76; egg buyer and market, supplier of fruit, etc., Berlin P. O., Ont.
PETERSON, L., '78.
PERINE, EDWARD G., Conestogo, '80; twine manufacturer, Doon, Ont.
PHAIR, R., '69.

PHILIPS, GEORGE, London, '73; dead.
PHIN, RICHARD, Hespeler, '76; farmer, Moosomin P. O., N.W.T.
PHILIP, WM., Galt, '78; broker, 72 Metcalf St., Toronto, Ont.
PIPER, JAMES, Dumfries, '59; London, Ont.
POLLOCK, JAMES, '54; dead.
POTTS, JOSEPH, Grafton, '56; dead.
POWELL, CLARENCE, Guelph, '59; Alamogordo, New Mexico, U. S.
POWELL, BLEECKER JOHN, Guelph, '59; Inland Revenue, Guelph, Ont.
POTTS, JOSEPH, Hamilton, '60.
POLSON, HUGH, Galt, '75; Bank of Commerce, Hamilton.
PORTE, GEORGE, Lucan, '69; dead.
PORTER, CALVIN, H., Windsor, '70, Toronto Normal School.
POWELL, CHARLES B., Ottawa, '72; M. P. P., 283 Metcalf St., Ottawa, Ont.
POUPORE, JOHN G., '74; Gold mining, Dawson City, Yukon.
POLLOCK, ROBERT, Galt, '80, physician, 558 Hough Ave., Cleveland, Ohio.
POTTS, CHARLES, Aux Sable, '80.
PRING, FERDINAND, '56, with the Equitable Life Ins., Co., 442 Belden Ave., Chicago, Ill.
PROUDFOOT, WM., Galt, '65; manufacturer, 1612 Natrona St., Philadelphia, Pa.
PRICE, EDWARD H., Port Robinson, '71.
PRESCOTT, JOHN, St. John, N. B., '76.
PROVOST, JOHN, New York, '76.
PROCTOR, WILLIAM, Hamilton, '77.
PURVIS, WILLIAM, '69.
QUARRIE, GEORGE, Galt, '71; Post-office, Galt, Ont.
QUIMBY, HENRY, Hamilton, '71.
QUIRK, THOMAS, Galt, '72; Chicago & St. Paul N. Western Ry., St. Paul, Minn.
QUINONES, FRANK S., Porto Rico, '73; San German, Porte Rico, W. I. I.
QUINONES, FRANK, New York, '74.
QUIMBY, T. D., Toronto, '78.
RAMSAY, ALEX., Hamilton, '62; dead.
RAWSON, GEORGE, Galt, '73; dead.
RAMSAY, WILLIAM, Hamilton, '69; Supt, Canada Life office, Toronto, Ont.
RACEY, JAMES, Clinton, '74; grocer, Owatonna, Wis., U. S.
RACEY, WILLIAM, Clinton, '74; Manager Merchants Bank, died in Halifax in 1900.
RACEY, HENRY J., Hamilton, '74; care Orr & Lockett Hardware Co., 71 Randolph St., Chicago, Ill.
RATTRAY, FRED., Toronto, '74; dead.
RAMSAY, JAMES D., Puslinch, '80; teacher, Hespeler, Ont.
RENNELSON, WM., Dumfries, '59; M. A., Rev., Hamilton, Ont., died in 1876.
RELIHAN, J., '78; bookkeeper, St. Marys, Ont.
REID, DAVID, Dumfries, '60; undertaker and Division Court Clerk, St. George, Ont.
REYNOLDS, HENRY, Hamilton, '61; died about 1897.
RENNIE, GEORGE, Guelph, '61; Fergus, Ont.
REID, SAMUEL F. B., Galt, '62; L. S. D., Brockville, Ont., died April 29th, 1902.
REID, JAMES, St. George, '64; died in Denver in 1880.
REID, GORDON, Toronto, '69; Germantown, Philadelphia, Pa.
REYNOLDS, JAMES, Charlestown, W. V., '72.
REYNOLDS, THOMAS, Charlestown, W. V., '72.
REID, GEORGE M., Bowmanville, '76; Colleston, P. O., N.W.T.
READ, ROBERT J., Toronto, '77; physician, cor. Yonge and Bloor Streets, Toronto, Ont.
REFORD, T., '81.
RICH, HENRY, B., '54; farmer, Canyon City, Oregon.
RICHARDSON, AGHY., Galt, '54; journalist, 110 North Broadway, Los Angeles, Cal.
RICHARDSON, ROBERT, Waterloo, '59; dealer in eggs, Dutton, Ont.
RICHARDSON, SAMUEL, Galt, '60; gentleman, 598 Church St., Toronto, Ont.
RIDDELL, JOHN, Hamilton, '62; 74 St. George St., Toronto, Ont.
RICHARDSON, J. A., Galt, '62; Manager Imperial Bank, Montreal, Que.
RICHMOND, JOHN M., Ayr, '65; Rev., 4th Presbyterian Church, or 118 Kenyon Ave., Knoxville, Tenn.
RICHARDSON, WM. G., Chicago, '72; journalist, Post Despatch, St. Louis, Mo.
RICHARDSON, HARRY B., Chicago, '72; banker, 430 Rookery Building, Chicago, Ill.
RICHARDS, NICHOLAS, Colborne, '73; physician, care Ed. L. Lobdell & Co., Warkworth, Ont.
ROSEBRUGH, A. M., '52; physician, Toronto, Ont.
ROSEBROOK, FRANKLIN, Branchton, '64; dead.
ROGERS, EDMUND J., Grafton, '64; physician, 222 Colfax Ave., Denver, Col.

ROSE, LEONARD, '65.
ROBERTSON, SIMON, Zorra, '65; farmer, Cassel P. O., Oxford Co., Ont.
ROLPH, THOMAS, Toronto, '67; barrister, 105 St. Vincent St., Toronto, Ont.
ROBINSON, STEPHEN J., San Francisco, Cal., '67.
ROGERS, D. THOMSON, Tuscarora, 67; wine and spirit merchant, Cayuga, Ont.
ROSS, WILLIAM, Montreal, '68.
ROSS, CHARLES G., Montreal, '68; banker, Newmarket, Ont.
ROSS, ATHELINE, Montreal, '69.
ROBERTSON, DONALD, Queenston, '69; Secy. California Wine Assn., 3rd St., San Francisco, Cal.
ROBERTSON, ALEX. HUGH, Queenston, '69; engineer, with Locomobile Co., of the Pacific, 1662 Market St., San Francisco, Cal.
ROACH, JOHN, Hamilton, '71; died in Denver, Col., 1877.
ROGERS, JOSEPH A., Toronto, '71; Winnipeg, Man.
ROGERS, JAMES, Charlestown, W. V., '72.
ROBERTSON, WM., Montreal, '72; wholesale hardware, 636 Craig St., Montreal, Que.
ROSS, CHARLES, Toronto, '72.
ROBERTSON, JOHN, Queenston, '72; Supt. Petroleum, Centre Oil Co., Bakersfield, Cal.
ROSS, T. KING, Chicago, '73; care D. Clark, M. D., Toronto, Ont.
ROBINSON, JOHN, Beverly, '76; barrister, St. Thomas, Ont.
ROSS, WILLIAM, Goderich, '76; assistant surgeon, Asylum, Toronto, Ont.
ROSS, CHARLES C., Goderich, '76; barrister, 17 Toronto St., Toronto, Ont.
ROBSON, CHARLES, Halifax, '77; care T. L. Manson & Co., bankers & brokers, Broadway, near Wall St., New York city.
ROSENBURG, VICTOR H., Petrolea, '78; died in Colorado.
ROBSON, WILLIAM, Galt, '79; photographer, Windsor, N. S.
ROSS, CALVIN, Galt, '79.
ROSS, SAMUEL, Galt, '80.
ROBERTSON, ROBERT, Galt, '80; accountant, Galt, Ont.
ROBERTSON, SAMUEL, Galt, '80; Galt, Ont.
ROTHWELL, WILLIAM, Lanark Co., '60; Inspector, Public Schools, Regina, N.W.T.
RUSSELL, JAS. M., Claremont, '72.
RUEL, F. HERBERT J., St. John, '77; Bank of Montreal, St. John, N. B.
RUTHERFORD, CHAS., '78; Episcopal clergyman, Long Island, N.Y.
RUTLEDGE, E., '80.
RUNCIMAN, JAS. S., '75; machinist, Basic City, Virginia.
RYCKMAN, SAM. WARD, '54; agent for liquor house, Chicago, Ill.
RYERSON, GEORGE, Toronto, '67; physician, College St., Toronto, Ont.
RYALL, EDWARD, Paris, '75; farmer, Ridgetown, Ont.
SABINE, WILLIAM G., Galt, '67; photographer, Youngstown, Ohio.
SABINE, ADAM B., Galt, '67; travelling auditor, Pullman Palace Car Co., Chicago, Ill.
SALISBURY, FRANCIS, Toronto, '69.
SALISBURY, FRED., Brantford, '70; dead.
SANFORD, HENRY, BARRIE, '73; died in Alaska.
SAMPSON, WM. E., Galt, '77; wholesale teas, 526 Bathurst St., Toronto, Ont.
SAMPSON, NORMAN, Galt, '77, druggist, 557 Dundas St., Toronto, Ont.
SANSON, GEORGE, Petrolea, '78; physician, Clinton, B. C.
SAPORTAS, H. New York, '79.
SAPORTAS, Nap., New York, '80.
SCOTT, ROBERT, '54; Darlingford, Man.
SCOTT, JAMES, Galt, '60; marble worker, Galt, Ont.
SCRIMGER, JOHN, Galt, '63; Rev., D. D., Summerhill Ave., Montreal, Que.
SCOTT, CHARLES, Berlin, '65; Rochester in 1897.
SCATCHERD, ETHELWOLF, London, '66; London, Ont.
SCOTT, MATTHEW H., Eramosa, '66; Hull, Que.
SCOTT, ADAM, Lawrence, Mass., '67.
SCOTT, DAVID, Galt, '67; dead.
SCHOFIELD, JOHN, Berlin, '68.
SCATCHERD, HENRY, London, '68; Bank of Buffalo, Buffalo, N.Y.
SCATCHERD, THOS., London, '71.
SCOTT, JOHN J., '71; K. C., barrister, etc., Bank of Commerce chambers, Hamilton, Ont.
SCRIMGER, ALEX., N. Dumfries, '74; Wilmette, Cook Co., Ill.
SCOTT, JAMES, Galt, '74; farmer, Waterloo, Ont.
SCOTT, ALEX., Ottawa, '75; 26 Albert St, Ottawa.
SCOTT, JOHN, Galt, '76; farmer, Galt, Ont.
SCOTT, S., '78.
SCOTT, WM. S., Pittsburg, Pa., '78.
SCOTT, H., '78.
SCHOLFIELD, JOHN, Hespeler, '79; manufacturer, Oshawa, Ont.

SCOTT, W. C., Galt, '79; farmer, Galt, Ont.
SEAGRAM, JOSEPH, Galt, '54; M.P., distiller, Waterloo, Ont.
SEAGRAM, EDWARD, Galt, '54; gentleman, Galt, Ont.
SEAGRAM, WILLIAM, Galt, '61; dead.
SECORD, PERCY, Acton, '74; law student, 210 Pearl St., Buffalo, N. Y.
SEMPLE, FRANK, Louisville, Ky., '76.
SEARS, JAS. W., St. John, N.B., '76; Major, South Staffordshire Regiment, care War Office, London, Eng.
SENKLER, EDMUND C., Brockville, '77; B. A., Gold Commissioner, Dawson City, Yukon.
SEETON, EDWARD, Halifax, '80; Rossland, B. C.
SHENSTONE, REUBEN, Brantford, '64; editor "Sanctum Selections," 70 Howland Ave., Toronto, Ont.
SHEARSON, CHARLES A., Galt, '65; Savannah, Ga., U. S. A.
SHEARSON, JOHN, Galt, '66; Restaurant Co., 143 Liberty St., New York city.
SHEARSON, H. H., Galt, '67; broker, Cotton Exchange, New York city.
SHEARSON, EDWARD, Galt, '70; care U. S. Steel Corporation, 71 Broadway, New York city.
SHAW, FRANK, Waterloo Tp., '69; physician, Carberry, Man.
SHAPTER, FRANK, Toronto, '72.
SHARMAN, C., '73.
SHANLEY, JAMES M., London, '74; Civil Engineer, 346 Prince Arthur St., Montreal, Que.
SHARPE, WILLIAM B., Hamilton, '74; farmer, Binscarth, Man.
SIMONS, G. F. S., Galt, '65; accidentally killed, Hamilton, Oct. 11th, 1873.
SIMONS, CHAS. EDMUND, Galt, '65; banker, died in Toronto, Oct., 1883.
SIMONS, SIDNEY A., Galt, '70; general agent, Paisley, Ont.
SIMONS, JOHN, Galt, '67; Northwest Mounted Police, Peterborough, B. C.
SIMPSON, WILLIAM, Berlin, '77.
SIMONDS, WALTER, Toronto, '77.
SIMONDS, L., New Orleans, '78.
SIDDALL, —, Galt, '78; banker, Lucknow, Ont.
SKINNER, ROBERT, Hamilton, '66; Victoria Hotel, Vancouver, B.C.
SKINNER, FRED., Hamilton, '72; D. A. A. G., Major, Royal Sussex Regt., Mian Mir, India.
SLATER, JOHN C., N. Dumfries, '71; Elko P. O., B. C.
SLATER, THOMAS D., Galt, '71; 2018 Detroit St., Cleveland, Ohio.
SLESSOR, WILLIAM, Montreal, '75; care W. R. Brock & Co., Montreal, Que.
SLATER, ANDREW, N. Dumfries, '79; Postmaster and merchant, Napinka, Man.
SMITH, SIDNEY F., Stratford, '66; dead.
SMITH, CUMMING J., '67; "The Delano," Rev., D. D., First Presbyterian church, Indianapolis, Ind.
SMITH, WILLIAM A., '67; banker, care Mrs. MacGillivray, 1608 L. St., Fresno, Cal.
SMITH, EDWIN, Toronto, '67.
SMITH, GILBERT A., Proton, '67; Presbyterian clergyman, Rudyard, Mich.
SMITH, AEMILLE, Galt, '68; cigarmaker, Detroit, Mich.
SMITH, DAVID, Kincardine, '70.
SMITH, ERNEST, Galt, '70.
SMELLIE, GEO., Fergus, '73; Manager Canadian Permanent and W. Can. Mortgage Corporation, Vancouver, B. C.
SMITH, CHAS., Mount Forest, '73.
SMITH, DANIEL A., Sarnia, '76; dead.
SNYDER, EDWARD, '73.
SNIDER, SAMUEL, '75.
SNETSINGER, ALLAN M., Stormont, '76; merchant, Moulinette, Ont.
SOWYER, JOHN, Wellesley, '64.
SOUTH, EDWIN, Toronto, '68.
SOPER, AUGUSTUS, '72; physician, Lewis Block, Pittsburg, Pa.
SOVEREIGN, LEWIS, Waterford, '72; attended two days.
SOUTHWICK, GEORGE L., St. Thomas, '74; Lethbridge, Alberta.
SOMERVILLE, ROY, Dundas, '76; journalist, Arundel St., Strand, London, Eng.
SPARROW, JOHN, '55; physician, died in 1884.
SPENCER, CHARLES N., London, '70; gentleman, 531 Dufferin Ave., London, Ont.
SPOTTISWOODE, SAMUEL, Paris, '73; farmer, Paris P. O., Ont.
SPRINGER, STEPHEN, Drumbo, '73; bursar of the O. A. C. Guelph, Ont.
STRANG, JOHN J., Galt, '52; Col., U.S.A., barrister, Genesee, N Y.
STRANG, DAVID, Galt, '52; dead.
STRANG, H. I., Galt, '53; M. A., headmaster, G. C. I., Goderich, Ont.
STANTON, WILLIAM, Paris, '56; died in 1889.
STRANG, JAS. DUNCAN, '56; farmer, Moffatt, Ont.
STEWART, ALLAN McNAB, Hamilton, '56; died in 1872.
STEWART, KENNETH, Guelph, '56; G. T. R., 1 Aberdeen Road, Toronto, Ont.

STEWART, CHARLES, Guelph, '60; electrical engineer, Portland, Ore.
STEWART, JAMES, S. Dumfries, '62; Australia.
STRANGE, GEORGE, Toronto, '64; Osgoode Hall, Toronto, Ont.
STRACHAN, DOUGALD, Goderich, '64.
STRONG, RICHARD S., Galt, '65; druggist, died in 1899.
STEWART, GEORGE, Galt, '65; Alessandro, Riverside Co., Cal.
STARK, MARK D., Dundas, '66, physician, Oxford city, Eng.
STREET, WM. F., Hamilton, '67; dead.
STRANGE, CHARLES O., Toronto, '67; Collegiate Institute, Parkdale, Toronto, Ont.
STRATFORD, CHAS., Brantford, '67; dead.
STRONG, FRANK,, Galt, '67, died in 1880, banker.
STEVENSON, HARRY M., Chicago, '68; 210 Wabash Ave., Chicago, Ill.
STAYNER, WINSLOW, Toronto, '68; England.
STEWART, JOHN S., Dumfries, '69; West Maitland, N. S. Wales, Australia.
STEWART, FRANK D., Guelph, '69; Sault Ste. Marie.
STEVENSON, CHARLES, Hamilton, '69; dead.
STEWART, ARTHUR, Montreal, '70.
STEELE, ARTHUR, Hamilton '70; wholesale hardware, Winnipeg, Man.
STEVENSON, JAS. CARTWRIGHT, Toronto, '70; 793 50th St., Chicago, Ill.
STANTON, CHARLES, Berlin, '73.
STEPHENS, E., '75.
STERN, ABRAHAM, Toledo, '80, dead.
STERNE, A., '81.
STOREY, R. D., Halton, '71
STOREY, ROBERT D., Trafalgar, '72.
STRATHY, PHILIP, Toronto, 72; M. D. 467 Spadina Ave., Toronto, Ont.
STANTON, ALLEN, Paris, '73; Pullman Car Co., Pullman, Ill.
STIRLING, JOHN W., Halifax, '73; M. D., 255 Mountain St., Montreal, Que.
STEVENS, EDWARD A., Leeds, '76; Principal, Manning Ave. school, 200 Cowan Ave., Toronto, Ont.
STRUTHERS, ANDREW, Lanark Co., '76.
STANLEY, CHAS., Lucan, '76; finance and insurance agent, Lucan, Ont.
STANLEY, ALBERT, Lucan, '78; gentleman, Lucan, Ont.
STRONG, ARTHUR D., Galt, '78; fire insurance, Galt, Ont.
STRICKLAN, D'ARCY, Lakefield, '78; Inspector, N.W. M. Police, adjt. 5th contingent Mounted Rifles, South Africa, Ottawa, Ont.
STEVENS, GEORGE, Galt, '79; hotel keeper, Galt, Ont.
STRICKLAND, ALBERT G., Galt, '80; Albion St., Brantford, Ont.
SUTHERLAND, JOHN C., Galt, '66; fire insurance, Guelph, Ont.
SUDDEN, MARSHALL, McGillivray, '71.
SUTHERLAND, JOHN, Galt, '73; B. A., druggist, Richmond, Que.
SUTHERLAND, JEFFREY, Pt. Talbot, '74; physician, Leamington, Ont.
SUTHERLAND, WILLIAM, Montreal, '75.
SUTHERLAND, WILLIAM, A., California, '77.
SUTTON, JAS. EDWARD, Walkerton, '78; merchant, Ucluelet, Vancouver Island, B. C.
SULLIVAN, E. A., Chicago, '78; mining engineer, Port Arthur, Ont.
SULLIVAN, EDWARD, Montreal, '79.
SWINYARD, THOS. E., Hamilton, '64; dead.
TASSIE, HENRY, '54, dead.
TASSIE, BENJ., Nelson, '55; dead.
TAIT, JOHN, Puslinch, '61; Principal Collingwood High School, Collingwood.
TASSIE, WILLIAM T., Nelson, '60; Major, gentleman, 163 Beverly St., Toronto, Ont.
TASSIE, ALEX. S., Nelson, '66; B. A., commercial traveller, Listowel, Ont.
TAYLOR, HEDLEY V., London, '70; wholesale grocer, 96 Jefferson Ave., Detroit, Mich.
TAYLOR, GAVIN,, Oshawa, '71; died in Savannah, Ga., in 1894.
TAYLOR, HARRY, London, '75; Moro Castle, U. S., officer, Santiago, Cuba, died in 1898.
TAYLOR, JAMES W., Toronto, '75.
TASSIE, CHARLES, Nelson, '76; merchant, Dresden, Ont.
TAYLOR, THOS. P., Galt, '79; machine agent, Burford P. O., Ont.
TAYLOR, GEORGE, '79; merchant tailor, Galt.
TAYLOR, NORTON, W. H., '79; Bank of Montreal, Fredrickton, N. B.
TEETZEL, JAMES V., Sparta, '73; barrister, Hamilton, Ont.
TESEH, CHARLES, Milwaukee, '77.
TELFER, THOMAS, Galt, '78; banker, drowned in Lake Huron, Aug. 2nd, 1886.
THORBURN, RICHARD, Queenston, '56; Colborne, dead.
THOMSON, BRADBURY, Galt, '62; care Miss Ross, Forres, Scotland.

THOM, CHARLES, Mitchell, '67; telegraph operator, 90 Decatur St., Brooklyn, N. Y.
THOMSON, GEORGE, Barrie, '75; New London, Conn., U. S.
THOMAS, WOLFERSTAN, Montreal, '75; 470 Sherbrook St., Montreal. Que.
THOMSON, CHARLES, Mitchell, '75; druggist, Tilsonburg, dead.
THOMSON, CLENDENNING, New York, '76
THOMSON, JOHN, Woodford, Grey, '77; mining expert, Sandon, B. C.
THOMSON, W. C., Toronto, '78; Inspector, L. C. A., 301 South 6th Ave., Mt. Vernon, N. Y.
THOMSON, WILLIAM, Toronto, '79.
THOMSON, ADAM M., Toronto, '79; purser, "R. M. P., S.S. Co., 3507 Twentieth St., San Francisco, Cal
THOMSON, WALTER F., Toronto, '79: M. D., 6 Carleton St., Toronto, Ont.
THORNE, WM., '80
TINDALL, WM. B., Galt, '68; Secy. Parry Sound Lumber Co., 39 St. Mary St., Toronto, Ont.
TINDALL, JOHN, Galt, '71; mechanical expert, Mutual Fire Association of Chicago, died in Galt in 1892.
TODD, MARTIN N., Galt, '68; grain commission merchant, Galt.
TORRANCE, TALBOT, Galt, '69; journalist, Galt.
TORRANCE, FRED., Montreal, '72; Dr., Winnipeg, Man.
TOOTHE, JOHN H. B., London, '77; rancher, Vernon, B. C.
TOWNER, GEORGE, '81.
TROW, CHARLES, Shakespeare, '70; physician, 57 Carleton St., Toronto, Ont.
TRACY, JOHN A., Halton, '73; Clerk, Tp. Esquesing, Ont.
TROW, A. E., '75; barrister, No. 12, Earl St., Toronto, Ont.
TREADWAY, W., '81.
TURNBULL, ADAM, Galt, '63; accountant, Salmon River Lumber Co., B. C., died in 1901.
TURNBULL, JAMES, Galt, '66; machinist, Galt, Ont.
TURNER, WILLIAM, R., Hamilton, '71; died in Galveston, Texas, 1901.
TURNER, ALEC., Hamilton, '72; dead.
TURNBULL, HAROLD, St. George, '73; lawyer, Winnipeg, Man.
TUPPER, WILLIAM, Ottawa, '75; care Tupper, Thippen & Tupper, barristers, Winnipeg, Man.
UNGER, NELSON, Harrisburg, '69.
USSHER, CHARLES E. E., Chippewa, '70; Gen. Pas. Agt., C. P. R., Montreal, Que.
VanEVERY, WILLIAM, Copetown, '59.
VanEVERY, CHARLES, Copetown, '59.
VALLANCE, WILLIAM, Beverly, '60; hardware, Hamilton, Ont.
VanNORMAN, FRED., Brantford, '63; San Francisco, Cal.
VANSTONE, JOHN, Toronto, '69.
VanALLAN, WM., Belleville, Mich., '72.
VanALLAN, WM., Alden, N.Y., '73.
VARDON, THOS. R., Galt, '73; McGregor, Man.
VanNORMAN, HENRY C., Brantford, '74.
VanNORMAN, GEORGE, Brantford, '74.
VAUGHAN, GEORGE R., Ottawa, '74.
VanVELSOR, WM., Kent Co., '77; dead.
VanVELSOR, ED., Blenheim '78; M. D., Blenheim, Ont.
VEIT, FRED., '55; 1549 Germantown Ave., Philadelphia.
VEITCH, ANDREW, Blenheim, '69; dead.
VEITCH, JAMES G., Montreal, '78; traveller, 57 Isabella St., Toronto, Ont.
VIDAL, KEITH, Sarnia, '74; died in 1875.
VICKERS, VICTOR, '75; Dominion Express Co., Montreal, Que,
VINING, JARED, '76; B. A., barrister, London, Ont.
WALDEN, WM., '54; M. D., died in Berlin, Ont.
WATT, JAMES, Guelph, '55; barrister, Guelph, Ont.
WATT, HUGH, Guelph, '58; physician. Fort Steele, B. C.
WATSON, JOHN G., Ayr, '64; manufacturer, Ayr, Ont.
WALLACE, ROBERT, Galt, '65; hardware, care Wood, Vallance & Co., Hamilton, Ont.
WATSON, WILLIAM D., Ayr, '65; manufacturer, Ayr, Ont.
WATSON, WM. JOHN, Galt, '66; publisher, Central Press Agency, Toronto, Ont.
WATEROUS, CHAS. H., Brantford, '69; manufacturer, Brantford, Ont.
WALLACE, WILLIAM G., Galt '69; M. A., pastor Bloor St. Presbyterian church, Toronto, Ont.
WATSON, JAMES, Ayr, '69; manufacturer, Ayr, Ont.
WATEROUS, FRED., Brantford, '70; care Waterous Engine Works, St. Paul, Minn.
WAGNER, JOSEPH, Galt, '70; tanner, Aurora, Ont.

WALLACE, DAVID C., Scotland, '71; agent, 30 Arthur St., Brantford, Ont.
WALKER, FRED., Montreal, '71; care Defiance Lantern & Stamping Co., Rochester, N. Y.
WATTS, CHARLES, Brantford, '71; Board of Trade Building, Toronto,
WALKER, ALEC., Galt, '72; died in 1878.
WARE, ORMOND, Monticello, Florida, '72.
WARRACK, PHILIP, Chicago, '72; dead.
WATEROUS, FRANK J., Brantford, '73; care Waterous Engine Works, St. Paul, Minn.
WAHN, CHARLES, Preston, '73; agricultural implement agent, Gretna, Man.
WARNOCK, C. R. H., Galt, '73; Galt Knitting Co., Galt.
WALLACE, A. E., Staffa, Perth, '73; private banker, St. Thomas, Ont.
WALLACE, ROBERT H., Milton, '73; mfg. chemist, 48 Front St., Portland, Oregon.
WALLACE, WILLIAM, Chesley P. O., '74.
WARNOCK, JAMES, E., Galt, '75; Galt Knitting Co., Galt, Ont.
WALROUND, JOHN C., '75.
WALLBRIDGE, LEWIS D., Belleville, '76; lawyer, Vancouver, B. C.
WALLBRIDGE, STEVENSON, Belleville, '76; barrister and manufacturer, Belleville, Ont.
WARDLAW, HENRY, Galt, '76; dentist, 1220 Sutter St., San Francisco, Cal.
WALBANK, ROBERT, Montreal, '78; C. E., 214 Peel St., Montreal, Que.
WATTS, ARTHUR E., Brantford, '78; barrister, Brantford, Ont.
WETENHALL, HARRY, Hamilton, '54; barrister, England.
WETENHALL, JOHN R., Hamilton, '54; dead.
WELLS, HY., Vankleek Hill, '56; dead.
WENGER, NOAH, Woolwich, '60; N. Wenger & Bros., millers, grain dealers and sawmillers, Ayton, Ont.
WEBSTER, WILLIAM, Preston, '68; school teacher in Buffalo, Iowa, 1898.
WEIR, SAMUEL, S. Dumfries, '72; dead.
WEIR, JOHN J. A., Galt, '74; barrister, Berlin, Ont.
WETMORE, JOHN, Detroit, '76; manufacturer, Avalon Flats, Seyburn Ave., Detroit, Mich.
WELLS, JOHN, Ingersoll, '77; freight department, Baltimore & Ohio Ry., Baltimore, R. I., U.S.A.
WHITE, GEORGE H., Galt, '52; apothecary, cor. Newark and Jersey Aves., Jersey City, N. J.
WHITE, THOMAS, '56.
WHITLAW, JOHN M., Paris, '60; Superintendent Coke Works, Stauffer, Westmoreland Co., Penn.
WHITEHEAD, WM., Clinton, '64; druggist, Queen's Hotel, Winnipeg, Man.
WHETTER, FRANK H., London, '72; commercial traveller, 99 Welling-Road, London, Ont.
WHITNEY, CLARENCE T., Toronto, '72; insurance agent, Burlington, Ont.
WHITNEY, AUGUSTUS, H., Toronto, '73; died in 1896.
WHITLAW, CHARLES M., Paris, '73; Mgr. and partner, N. Western Sampling & Milling Co., Wallace, Idaho.
WHISH, MAURICE H., Hamilton, '77.
WHITLA, PAUL D., New Westminster, B. C.,
WHITE, WM., druggist, Grand Rapids, Mich
WILKINS, STEPHEN, '55; dead.
WILSON, DAVID, D., Dumfries, '60, egg exporter, Seaforth, Ont.
WILSON, JOHN, Ayr, '64
WILSON, JOHN EDWARD, St. Catharines, '70
WILSON, HENRY, Victoria, '71.
WILLIAMSON, JAMES, Galt, '72; dead.
WILSON, CHARLES C., Suspension Bridge, '72; dead
WILKINS, MARK, Galt, '72; farmer, Branchton, Ont.
WIDDER, CHARLES, Goderich, '72; gentleman, Goderich, Ont.
WIDDER, GEORGE, Goderich, '72; Bank of Montreal, Amherst, N.S
WILSON, JAMES, Fergus, '73; proprietor Monkland Mills, Fergus, Ont.
WILLIAMSON, JOHN, Hamilton, '74; traveller. care Rice, Lewis Co., Toronto, Ont.
WILSON, JOHN, Fergus, '74; agent, Lake of the Woods Milling Co., Nelson, B. C
WINNING, DERBY, '74.
WIMAN. WILLIAM D., New York, '75; with Deere Harvester works, Moline, Ill., care Erastus Wiman, New Brighton, Staten Isle, N.Y.
WILSON, ERNEST, Louisville, Ky., '75.
WILSON, ROSS R., '75; commercial traveller, care W. E. Sanford Mfg. Co., Hamilton, Ont
WILLERT, JOHN, Galt, '76.
WILLETT, ALBERT T., Chambly, '76; 418 Brock Ave., Toronto, Ont.

WILLIS, LEE, Galveston, '77; Galveston, Texas.
WINTER, FRANK, Preston, '78, care Gourlay, Winter & Leeming, Co., Yonge St., Toronto.
WIGLE, ERNEST, Kingsville, '78; B. A., barrister, Windsor, Ont.
WIGG, THOS., Lakefield, '78, Thessalon, Ont.
WILKINSON, W. W., Galt, '79; merchant, Galt, Ont.
WILKINS, D. R. ,Galt, '79; Bunch Portrait Co., 274 Wabash Ave., Chicago, Ill
WILKINS, THOS., '80; 74 Woodlawn Ave., Cleveland, Ohio.
WORKMAN, FRED., Toronto, '56; hardware business, died June 27, 1887
WORKMAN, JOSEPH, Toronto, '56; furniture business, Walsenburg, Colorado.
WOOKEY, EDWARD H., '56; accountant and correspondent, 2090 W. Jackson Boulevard, Chicago, Ill
WOODWRUFFE, JOSEPH, St. Catharines, '67; died in St. Catharines, Ont.
WOODS JAMES, Galt. '68; wholesale dry goods, 91 Breadalbane St., Toronto, Ont
WOODS, PETER, Stratford, '69.
WORTHINGTON, JOHN H., Toronto, '69; dead
WORTHINGTON, EDWARD E, Toronto, '69; American Quarries Co., 1511 Fisher Bdg., or 279 Dearborn St., Chicago, Ill
WOOD, CHARLES, Ingersoll, '70; Gas Company, Saginaw, Mich.
WOODS, EDWARD, Galt, 72; M. D., dead.
WOOD, REGGY, Brantford, '72; dead
WOOD, GEO., Hamilton, '73; wholesale hardware, Winnipeg, Man.
WOODWARD, ROBERT, Cairo, Ill., '74.
WOOD, BEN SHAW, Oakville, '75; gentleman, care R. Shaw Wood, "Wood's Home," London, Ont.
WOOD, JOHN B., Eramosa, '75; barrister, Princeton, B. C
WONHAM, WALTER C., Montreal, '76; importer of wines, G. N. W. Tel. Chambers, Montreal, Que.
WOODS, WILLIAM, Galt, '76; dead.
WOODRUFF, WELLAND D., St. Catharines, '79; Treas. and Mgr., Lincoln Paper Mills Co., Limited, Merriton, Ont
WOODS, STEPHEN, '79; gentleman, Smith's Falls, Ont.
WRIGHT, THOMAS, Galt, '56; M.A., Prof. of Mathematics, 750 Nott St., Schenectady, N. Y.
WRIGLEY, SAMUEL, Dumfries, '64; editor, "Farm and Fireside," Toronto, Ont.
WRIGHT, HARRY, Detroit, '74; clergyman, Somerville, N. J.
WRIGHT, JOHN CALVIN, Detroit, '74; died in New Orleans, 1897.
WRIGHT, EDWIN, Detroit, '74; physician, 86 East 56th St., New York city.
WRIGHT, SAMUEL, London, Ont.
WURTELE, ERNEST, Montreal, '74; Major 18th Regt., Treas. Quebec Electric Ry., Quebec city.
YOUNG, THOS., COLEMAN, Hamilton, '61; broker, Hughson Street, Hamilton, Ont.
YOUNG, HAMILTON, Hamilton, '61; care Jas. M. Young, Hamilton, Ont.
YOUNG, JAMES M., Hamilton, '65; Mgr. Hamilton Cotton Co., Hamilton, Ont.
YATES, B. T., '66; dentist, Mount Clemens, Mich.
YOUNG, GILBERT, Galt, '68,; dead.
YERINGTON, EDWARD B., Carson City, '77; Carson City, Nevada.
YERINGTON, HUME, Carson City, '77; Carson City, Nevada.
YOUNG, HUGH, Galt, '78; purser, Str. Huronic, Sarnia, Ont.
ZOELNER, OSCAR, '62; care Valentine, Smith & Co., wholesale druggists, cor. 2nd and Green Streets, Philadelphia, Pa.
ZIMMERMAN, SOLOMON, Nelson, '69; dentist, 40 Albany Ave., Toronto,
ZIMMERMAN, ANDREW, Nelson, '70; died in 1893.
ZIMMERMAN, REUBEN, JAS, Nelson, '72, 410 Spadina Ave., Toronto, Ont.

GIRLS 1872-81.

ACHESON, BELINDA, Stamford, '74; Galt, Ont.
AINSLIE, MARGARET, Galt, '74; Galt.
ALEXANDER, MAGGIE, Galt, '74; Mrs. Geo. Geddes, St. Thomas, Ont.
ARMSTRONG, ANNIE, Branchton, '79; Mrs. Sewell, 481 Seventh Ave., Mount Pleasant, Vancouver, B.C.
BAKIE, MARIA, '74; Mrs. Hy. Duncan, Hamilton, Ont.
BEAMER, GRACE, Berlin, '76; Mrs. Bemis, 47 McDonald Ave., Parkdale, Toronto.
BLAIN, EDITH J., Galt, '74; Mrs. A. Henderson, 1946 Marshall Ave., St. Paul, Minn.
BLAIN, M. E., Galt, '74; Mrs. Thos. Gibbard, 23 Arlington Ave., Montreal, Que.
BLAIN, SARAH, Galt, '78; Galt.

BLAIN, MINNIE, Galt, '78; Mrs. Jas. E. Warnock, Galt, Ont.
BLAKE, LIZZIE, Galt, '79; teacher, Galt, Ont.
BRYDEN, ROSE, '73; Mrs. McCandlers, care F. T. Palmer, Galt.
BROCK, GERTRUDE, '73; Mrs. Lee Raymond, "Rosebank," Woodstock, N. B.
BROCK, KATHLEEN, '73; graduated nurse, 15 University St., Montreal, Que.
BROWN, AGNES, Cedar Creek, '74; Cedar Creek.
BROGDEN, LILY, Galt, '78; Mrs. Arthur Bangs, Calgary, Alta.
BYERS, CAROLINE, '73.
CARTER, JENNIE, Guelph, '73; Mrs. H. F. MacKendrick, Galt.
CALDWELL, AGNES, Galt, '74; Mrs. Arthur Butler, Niagara Falls, Ont.
CAMPBELL, E., Galt, '74.
CAVERS, MARY, Dumfries, '77.
CARROLL, ISABELL, Hamilton, '78; Mrs. John Menzies, Market, St., Galt, Ont.
CAVERS, TINA, Galt, '79; Galt.
CLARKE, LOTTIE, '72; dead.
CORNELL, IDA, '72; dead.
COOK, HELEN C., Galt, '74; dead.
COOK, MARGARET, S., Galt, '74; 72 Grenville St., Toronto, Ont.
COOKE, HELENA C., Galt, '74; trained nurse, 20 West 104th St., New York city.
COULTHARD, HELEN, Galt, '74; Galt, Ont.
COOEY, MARY, Galt, '77; teacher, Galt.
CRANSTON, JESSIE, Galt, '77; dead.
CRANSTON, KATIE, Galt, '78; Mrs. F. Boulton, Edgebaston, Birmingham, Eng.
CRANSTON, JENNIE, Galt, '78; Mrs. F. Checkley, died in Barrie, Ont., in 1890.
DAVIDSON, MARY, Galt, '74; Mrs. Campbell, dead.
DAVIDSON, ELSIE, Galt, '74; Mrs. E. Godwin, Waterdown, Ont.
DICKSON, EVA, Galt, '78; dead.
DRYDEN, AGNES, Galt, '79.
DURAND, LILLIE, Galt, '72; Eglington, Toronto, Ont.
DURAND, MARY E., Galt, '73, Eglington, Toronto, Ont.
DURAND, FANNY, Galt, '77, Mrs. A. G. Murray, care Mr. A. G. Murray, District Crown Attorney, Gore Bay, Manitoulin.
DURAND, KATIE, Galt, '77; Mrs. Thos. Webster, Flint, Mich.
DYKES, FANNY, Galt, '72; Galt.
FEENY, JULIA, Galt, '79; Hamilton.
FIELD, MINNIE, N. Dumfries, '79; Galt, Ont.
FLEMING, MAUD, Galt, '78; 242 W. 104th St., New York city.
FLEMING, MARGARET, Galt, '78; Mrs. Jas. Allan, 211 Bay St. S., Hamilton.
FORD, MAGGIE, Galt, '75; Mrs. A. Habbick, Barrie, Ont.
FORD, KATIE, Galt, '77; Mrs. Wm. Hogg, Waterloo.
FORD, AGNES, Galt, '77; Mrs. Geo. Hogg, Barrie, Ont.
FRASER, GEORGINA, '72; Mrs. E. P. Newhall, 1024 West Fourth St., Canton, Ohio.
GILLIES, MAGGIE, Galt, '79; Mrs. Brownlee, Galt.
GILHOLM, ISABELLA, Galt, '79; Galt, Ont.
GILCHRIST, M., '80.
GOODALL, JENNIE, '72; Mrs. Peter Lutz, San Francisco, Cal.
GOODALL, MAGGIE, N. Dumfries, '79; dead.
GOODALL, EFFIE, Galt '79; Mrs. William Hampton, Galt, Ont.
GRAY, GEORGINA, Galt, '74; Mrs. Geo. S. Thompson, 213 S. Waller Ave., Austin, Ill.
GRAY, ALICE, Galt, '74; Mrs. Joseph Merry, Boys' Home, Stratford, Ont.
GROFF, MARGARET, Galt, '76; Mrs. Margaret Risk, 5211 Madison Ave, Hyde Park, Chicago, Ill.
GROFF, LOTTIE, Galt, '78; Mrs. A. McDonald, Weston, Ont.
GREY, ROSE, Galt, '79; Mrs. Thos. Fields, 417 Adams St., Wheaton, Ill.
GREEY, E., '79.
GREEY, MARY LILLY, '80, Hamilton, Ont.
HABBICK, MAGGIE, Galt, '74; Mrs. R. Gilholm, 441 East 29th St., Los Angeles, Cal.
HENDERSON, BELLA, Galt, '74; dead.
HENDERSON, A., '75.
HESPELER, GEORGINA, Winnipeg, '79; dead.
HESPELER, JETTIE, '79; 774 W. Adams St., Chicago, Ill.
HESPELER, E., '79; 774 Adams St., Chicago, Ill.
HOLTBY, CARRIE, Galt, '78; teacher, Woodstock, Ont.
HUME, ANNIE, Galt, '72, Mrs. Robt. MacDonnell, Galt.
HUME, MARY, Galt, '74; 228 Carleton St., Toronto, Ont.
HUME, KATE, Galt, '76; 228 Carleton St., Toronto, Ont.
HUME, JENNIE, Galt, '77; 228 Carleton St., Toronto, Ont.
KAY, GRACE D., Galt, '74; Mrs. Walter McMillan, 1 & 3 Ann St., New York city.

KERSELL, JEANETTE, Galt, '74; Mrs. (Dr.) Dugald McKenzie, Clarke, Ont.
KENNEDY, JANE, Dundas, '75; Dundas, Ont.
KEACHIE, LIZZIE, Dumfries, '77; care Robt. Cranston, Galt, Ont.
KELLEHER, MARGARET, Galt, '79; Mrs. H. M. BROWN, 834 Munro St., Brooklyn, N. Y.
KINSMAN, VICTORIA, Dumfries, '79; died in Florida, Dec. 5, 1889.
LUTZ, ANNIE, '72; Mrs. W. H. Moncun, Exeter, Ont.
LUTZ, IDA, '72; Mrs. W. H. Twohey, Hamilton, Ont.
LUNDY, DORITA, Galt, '78; Mrs. (Dr.) Wardlaw, dead.
LUMSDEN, ETTA, Galt, '78; Galt.
LUNDY, KEZIE, Galt, '79, Mrs. F. Hughes, Galt.
MASSON, EDITH, Galt, '74; care Rev. Wm. Masson, The Manse, Duffus, Scotland.
MOSCRIP, MARY, Galt, '74; Galt.
MOSCRIP, JESSIE, Galt, '74; Mrs. Jessie Rothwell, Galt.
MORTON, MARY, N. Dumfries, '79; professional nurse, 1109 Van Ness Ave., San Francisco, Cal.
MURRAY, ELIZABETH, '73; Mrs. Jeremiah Suddaby, Berlin, Ont.
MURRAY, ALICE, '73; Mrs. Karl Johnston, 28 Hawthorn St., Lynne, Mass.
MURRAY, MARY E., Galt, '74; Mrs. Horace Bliss.
McBEAN, MARGARET, Galt, '74; Galt.
McBEAN, JANE, Galt, '74; Mrs Robt. McLeish, care Taylor & McLeish, 98 Jefferson Ave., Detroit, Mich.
McMILLAN, JANE, Galt, '74; Mrs. John Cavers, Oakville, Ont.
McCULLOCH, JESSIE, Galt, '74; Mrs. Chas. Shearson, Savannah, Ga.
McMILLAN, ELIZABETH, Galt, '74; died in New York in 1901.
McLAUCHLAN, ANNIE, Burford, '75.
McGACHEN, ANNIE, Galt, '75; head nurse, City Hospital, Ithica, N.Y.
McDOUGALL, ALICE, Galt, '76; Mrs. J. Bell Dalzell, Galt.
McGACHEN, ETTA, Galt, '77; Mrs. Frank Norris, Sault Ste. Marie, Ont.
McDOUGALL, AGNES, Galt, '77, Galt.
McKENZIE, IDA, Galt, '77; Mrs. G. D. Stratton, Galt, Ont.
McKENZIE, REBECCA, Dumfries, '77; missionary, Mission Station, Shanghai, China.
McGREGOR, MARY, Galt, '79; Mrs. George Quarrie, Galt, Ont.
McKENZIE, JENNIE, Burnside,, '79; Burnside, Man.
McKENZIE, BARBARA. Galt, '79.
NEILSON, NELLIE, Galt, '77; Mrs. Radford, Winnipeg, Man.
OVENS, J. F., '74; teacher, Galt.
PALTRIDGE, BERDIA, G., Galt, '74; drowned in Galt, 1884.
PECK, JESSIE, Galt, '74; Galt, Ont.
PECK. CARRIE, Galt, '78; Galt, Ont.
PECK, BESSIE, Galt, '78; Galt, Ont.
PHILIP, MARY, Galt, '76; Mrs. (Dr.) Radford, Galt, Ont.
PORTEOUS, E. R., Kirkwall, '74; nurse, Galt,
PRICE, LILIAN, Mrs. James Miller, 5035 Grand Boulevard, Chicago, Ill.
PRINGLE, MARGARET, '74; dead.
QUARRIE, MARY, '72; Galt.
RAWSON, ELLEN, '74; care Mrs. Fleming, Jacksonville, Florida.
SABINE, SARAH T., Galt, '77; died in 1888.
SCOTT, ALICE, Galt, '72; Mrs. James Ward, Brampton, Ont.
SCRIMGER, JEANETTE, Galt, '74; Galt, Ont.
SCOTT, SUSAN, Galt, '74; Galt.
SCOTT, MARGARET, Galt, '74; Mrs. M. Percy, Cambridge St., Galt.
SCOTT, LIZZIE, Galt, '74; Mrs. John Head, 688 Wellington St., Pt. St. Charles, Montreal, Que.
SCOTT, JANE, Galt, '74; dead.
SCOTT, ISABELLA, Galt, '75; Mrs. A. H. Erb, Elmira, Ont.
SCOTT, LILLIE, Galt, '76; Mrs. Wm. Scott, Peterboro, Ont.
SCOTT, NELLIE, '80; Mrs. J. S. Anderson, Fruitvale P. O., Alameda Co., Cal.
SERVICE, LILLY, Galt, '77; Mrs. L. Hammer, Elm Springs, Assa.
SHIEL, ELLA, Galt, '78; Mrs. Robt. Turnbull, Galt.
SLATER, AMELIA, '73; Mrs. H. A. Hopkins, cor. Stephen and Nightingale Sts., Hamilton, Ont.
SLEE, MARY H., Doon, '74; Mrs. Hugh Wallace, Preston, Ont.
SLATER, MAUD, M., '7-; care R. P. Slater, Niagara Falls, Ont.
SMITH, GEORGINA M., '73.
SMITH, EDITH, Galt, '78; died in California.
SPIERS, BESSIE, Galt, '75; Galt,
SPIERS, JULIA, Galt, '77; Mrs. B. Mathews, "Elmside," Wokington Berks, Eng.
SPIERS, NELLIE, Galt, '78; Mrs. Verner, 320 Waverly St., Ottawa, Ont.
STRICKLAND, MARION, Galt, '74; Mrs. Marion Strong, Galt.
STRONG, ELIZABETH, Galt, '74; Mrs. Hugh B. Lewis, Ottawa, Ont.
STRONG, HESTER K., Galt, '74; Mrs. Wilson McWhiney, Detroit, Mich.
TERHERNE, EMMA L., '72.

TILT, JANE, Galt, '74; Mrs. Robt. Farrows, Hamilton.
TURMEY, ADELINE, Galt, '74.
VARDON, FRANCES, Galt, '74; Mrs. Huber, McGregor, Man.
WAITE, ANNIE, '72; St. George P. O., Ont.
WHITE, ANNIE, '72.
WARDLAW, MARGARET, '76; Galt.
WEIR, MAGGIE, Galt, '77; Mrs. J. Arch Craig, 23 Plateau Street, Montreal, Que.
WEBSTER, ELLEN, Galt, '78; Mrs. Mort. Hamilton, Galt.
WHITING, ADA, Galt, '74; stenographer, 303 West 7th Ave., Columbus, Ohio.
WHITE, ANNIE, N. Dumfries, '79; Mrs. A. Hilbert, Sheffield.
WILLIAMS, ELIZABETH, A., '72; Mrs. C. Donlin, care Mrs. M. Williams, 1196 Sheffield Ave., Chicago, Ill.,
WILKINS, ANNIE, '73; died in May, 1873.
WILSON, ELLEN, N. Dumfries, '74; Mrs. George Thompson, Galt.
WILCOX, NELLIE H. B., Somerville P. O., '76; M. D. and nurse, Chicago, Ill.
WILCOX, MARY, Galt, '78; Mrs. M. Mitchell, St. George, Ont.
WOODS, ANNIE, Galt, '79; Galt.
WRIGHT, MARGARET, '73.
ZIMMERMAN, M., '72; bookkeeper, 11 Jarvis St., Toronto, Ont.

PUPILS AND EX-PUPILS 1882-1902.

ADAMS, WILLIAM, Roseville, '89; chemist, Princess Pharmacy, King St., W., Toronto, Ont.
ADAMS, ALEX., Preston, '94; Midland, Ont.
ADAMS, HOMER C., Preston, '98; bank clerk, Hanover, Ont.
ADAMS, FRED., Preston, '99; teacher, Collegiate Institute, Chatham, Ont.
AITKIN, THOS. T., Galt, '84; insurance, Galt, Ont.
ALEXANDER, WILLIAM,, Galt, '83; watchmaker, Golden, B.C.
ALEXANDER, J. D., Goderich, '85.
ALLEN, THOS., Galt, '87; McLeod & Allen, book publishers, Toronto, Ont.
ALLEN, JOSEPH, Galt, '91; Ontario Lead & Barbed Wire Co., 30 Leopold St., Toronto.
ALEXANDER, ROBIN, Galt, '91; dentist, Sault Ste. Marie, Ont.
ALEXANDER, GEORGE L. L., Galt, '96; banker, merchants Bank, Berlin, Ont.
ALDRIDGE, ERVIN, Ayr, '96; mechanic, Galt.
AMOS, WALTER, Galt, '81; V. S., Owatanna, Minn.
AMOS, HENRY, Galt, '82; Palace Hotel, Chicago, Ill.
ANDRICH, WM., Galt, '93; accountant, Galt.
ANDERSON, THOS. V., Galt, '95; mechanic, Galt.
ANDERSON, BRUCE, Galt, '98; 121 Ann St., Toronto, Ont.
ANDERSON, WALLACE R., Galt, '98; Little Current, Ont.
ARMSTRONG, WM. G., Branchton, '81; teacher, Collegiate Institute, Ottawa, Ont.
ARNTFIELD, GEO., Preston, '91; iron moulder, 1325 Dewey Ave., Los Angeles, Cal.
ASHBURY, DAVID J., Galt, '86; druggist, Galt.
ATKINSON, ALLAN, Galt, '94.
AUSTIN, JAMES, Kirkwall, '88; Hannon, North Dakota.
AYLEN, WALTER, Aylmer, '83; Government Medical Examiner and physician,. Grosse Isle, Que.
BABCOCK, J. D., Harrisburg, '83; Brantford, Ont.
BAILEY, ROSWELL D., Galt, '99; Galt C. I.
BALL, FRANK, Galt, '81; India, dead.
BALL, G. ARTHUR W., Galt, '81; B. A., barrister, Athabasca Landing, N.W.T.
BAKER, ALLAN, Galt, '92; hotel-keeper, Galt.
BALLANTYNE, THOS. B., Galt, '99; Galt, Ont.
BARRIE, ROBT., Galt, '81; barrister, Galt.
BARNES, WM. G., Hamilton, '82; farmer and manufacturer of woodenware, Green River, Ont.
BARRIE, FRANK, Stouffville, '83.
BERNHARDT, WM., Galt, '85; liquor store, Galt.
BERNHARDT, FRANK, Galt, '85; hotel-keeper, Galt.
BARRETT, JAMES, JOHN, Galt, '89; financial editor, 14 West 96th St., New York city.
BARRACLOUGH, JARVIS, Galt, '90; Sandy Hill, N. Y.
BARRETT, THOS. F., Galt, '97; 14 West 96th St., New York city.
BARRIE, ROBT. J., Galt, '97; pattern maker, Galt.

BATTERS, WM. WIGHT, Glenmorris, '87; care W. Brown, Bell Telephone Co., Hamilton, Ont.
BASCOM, CHAS. G., Galt, '97; care Mrs. G. W. Bascom, 2 Main St., Greenfield, Mass.
BEATTIE, DAVID, Blair, '84; physician, Santa Clara, S. C. Co., Cal.
BEATTIE, GEORGE, Marvelville, '84.
BEER, ELI, Hespeler, '85; merchant, Hespeler, Ont.
BEATON, JOHN, Woodville, '87; rancher, Agna Caliente, Sonoma Co., Cal.
BECKER, CHAS. W., Crieff, '89; M. D., and Prof., 370 S. Wood St., Chicago, Ill.
BEALS, ROBERT, Galt, '90.
BEATTY, JOSEPH, Marvelville, '92.
BEATTIE, WM. A., Blair, '99; machinist, Galt, Ont.
BEAVEN, WM. J., Hespeler, '00; student, Hespeler.
BEATTIE, WM. C., Blair, '01; machinist, Galt.
BERNHARDT, ARTHUR R., Preston, '96, Preston, Ont.
BETHUNE, ALEX., Wingham, '81; rancher, Maple Creek.
BEWELL, HENRY, Port Perry, '82; insurance clerk, Can. Per. & Western Can. Loan Co., 627 Spencer St., Winnipeg, Man.
BLAKE, JOHN R., Galt, '82; B. A., Police Magistrate, barrister, Galt, Ont.
BLAKE, HARRY, '84.
BLAIR, LAWRENCE, Galt, '92; merchant, Galt.
BLAKEBY, A. ERNEST, Galt, '95; Goderich, Ont.
BLACKEBY, HENRY H., Galt, '95; dead.
BLACKWOOD, LESLIE R., Waterloo, '98; banker, Walkerton.
BLAKE, JAMES, Crieff P. O., '02; Crieff P. O., Ont.
BOND, JAMES E., '82; gentleman, Galt, Ont.
BOND, W. H., '82; dead.
BOND, SYDNEY, Sheffield, '88; Dawson City, Yukon Ter.
BONHAM, DANIEL S., Hespeler, '89; 100 South Water St., Chicago, Ill.
BOND, THOMAS, N. Dumfries, '89; Galt, Ont.
BOOMER, WM. G., Preston, '01; student, Preston, Ont.
BOYD, E. A., Jerseyville, '85; M.D., Western Gen. Dispensary, Marylebone Road, London, Eng.
BOUCHIER, HARRY, White Rose, '87.
BOWMAN, HARRY, Blair, '89; student at law, Winnipeg, Man.
BOWMAN, HOWARD, Blair, '91; teacher, Escondido, Cal.
BRAIDWOOD, WALTER J., N. Dumfries, '94; butcher, Galt.
BREEN, MAURICE, Glenmorris, '88.
BRETZ, ELMORE, Galt, '91; mechanic, Galt.
BREWSTER, WINFIELD, Hespeler, '94; general agent, Hespeler, Ont.
BRETZ, MILTON, Galt, '97; Galt.
BRYAN, THOMAS, Galt, '81; People's Coal Co., Hamilton, Ont.
BROOKS, WM., Brantford, '83; teacher, Brit. Am., Bus. Col., Toronto, Ont.
BROOKS, JOHN, '83.
BROWN, WILLIAM G., Galt, '86; banker, Washington Heights, 537 West 149th St., New York city.
BROWN, NEWTON H., Galt, '87; druggist, 21 Close Ave., Parkdale, Toronto, Ont.
BROWN, JOHN, Galt, '90.
BROWNLEE, EDGAR, Hespeler, '90; McMaster University, Toronto, Ont.
BROWN, EVERARD, Haysville, '90; farmer, Haysville, Ont.
BROWN, FRANK E., Galt, '91; barrister, 37 Carleton street, Toronto, Ont.
BRYDEN, JAMES, Galt, '92; farmer, Galt.
BROWN, HECTOR, W. D., Galt, '98; student, Galt.
BRYDON, WALTER W., Waterloo, '98; student, Galt.
BROOMFIELD, ROBERT, Galt, '99; student, Galt.
BROWN, ALLAN P. L., Galt, '01; student, Galt.
BROWN, CAMERON, E. L., Galt, '01; student, Galt.
BROWN, LAWRENCE R., Galt, '01; care Herbert Brown, Galt.
BUCHANAN, PERCY, Branchton, '81; teacher, Branchton.
BUCHANAN, JOHN H., Branchton, '86; hardware merchant, Woodstock, Ont.
BUCHANAN, DANIEL, Galt, '87; physician, Galt.
BUCHANAN, FRANK, Galt, '89; dentist, Galt, Ont.
BULL, JAMES JOSEPH, Galt, '89; Evans City, Pa.
BUCHANAN, WASHINGTON, Galt, '90; physician, 81 James street, St. Catharines, Ont.
BUCHANAN, THERON, Galt, '91; hardware merchant, Galt, Ont.
BULL, WM., Galt, '91; Allenburg.
BUCK, JAS. R., Galt, '99; drowned July 1st, 1902, Galt.
BURROUGHS, ALBERT C, Holstein, '83; Rev., pastor M. E. Church, 3518 Aurora avenue, Fremont, Seattle, Washington Ter.

BURGESS, D. A., Norwood, '85; B. A., teacher, dead.
BURNETT, WILLIAM, Branchton, '85; dentist, Ingersoll, Ont.
BURNETT, ARTHUR, Branchton, '92; dentist, Hamilton, Ont.
BURNS, RUSSELL, Moorfield, '93; bookkeeper, Palmerston, Ont.
BURNETT, JAMES A., Galt, '94; 57 Jackson Boulevard, Chicago, Ill.
BURNETT, WASHINGTON, Cargill, '01; G. C. I., Galt.
BURROWS, GARFIELD, Galt, '02; Galt, Ont.
BYRNE, JOHN, Galt, '88.
CANT, GEORGE F., Galt, '81; civil engineer. Huntingdon, Pa.
CANT, HOWARD F., Galt, '86; jeweller, 328 West 34th street, N. York City.
CANT, DUNCAN A., Galt, '87; dentist, White Plains, N. Y.
CAMERON. SAM. D., Fergus, '88; M. D., Skaguay, Alaska, care of White Pass Ry.
CANT, LORREN, Galt, '90; druggist, Galt.
CALDWELL, ALONZO C., Galt, '90; dentist, Dundas, Ont.
CAIN, WILLIAM, Gore Bay, '90; care Jas. Cain, Sault Ste. Marie, Ont.
CAPLING, BRUCE, Ayr, '91; Yorkton, Assa.
CAMPBELL, ALBERT E., Morriston, '94; Cookstown, Minn.
CAMERON, WALTER H., Galt, '94; Arthur, Ont.
CARSCADDEN, ROBT., Duncanville, '84.
CARD, GERALD T., Guelph, '89; clergyman. Charleston, W. V.
CARTER, HERBERT T., Galt, '98; Galt, Ont.
CAVANAGH, JOSEPH, Forest, '82; C. P. R. agent, Dinorwic, Ont.
CAVERS. JAMES J., Galt, '89; 240 Hunter St., East, Hamilton, Ont.
CALLAHAN, DENNIS, Galt, '90; Galt.
CASS, JULIUS, Galt, Underwood drug store, 121 Florence St., Cleveland, Ohio.
CASS, CLAUDIUS, 121 Florence St., Cleveland, Ohio.
CERSWELL, JAS., Bond Head, '87; physician, Bond Head, Ont.
CHARLESWORTH, JOHN W., Hespeler, '83; Guelph, Ont.
CHARLESWORTH, JOSEPH E., Hespeler, '84; Morpeth, Ont.
CHARLTON, SYLVESTER, Galt, '87; physician, Hespeler.
CHARLESWORTH, HARRY, Preston, '88; Hespeler, Ont.
CHARLTON, ROBERT M. S., Galt, '91; teacher, Galt.
CHAMBERS, DANIEL, Freelton, '95; farmer, Freelton P. O., Ont.
CHAPMAN, FERDINAND W. E., Hespeler, '98; Hespeler.
CHARLES, GEORGE H., Hespeler, '99; Round Plains, Ont.
CHURCH, HENRY, Galt, '81; seedsman, Galt.
CHRISTIE, HARVEY, Garnet, '84; physician, Van Anda, B. C.
CHERRY, BLAIN, Galt, '98; clerk, Imperial Bank, Galt.
CLEMENS, AUSTIN W., Preston, '85; dead.
CLEMENS, JOHN, Hespeler, '85; Arrow Milling Co., Birtle, Man.
CLEMENS, PENROSE J., Preston, '86; Preston, Ont.
CLEMENS, LEVI, Hespeler, '87; Warren Ave., Detroit, Mich.
CLARE, ALFRED N, W., Preston, '91; manufacturer, Preston, Ont.
CLEMENS, JAMES, Washington, '92; correspondent to a Car Furnishing Co., 102 Norway St., Boston, Mass.
CLEMENS,. ROTHSAY E., Preston, '94; Normal School, London, Ont.
CLEMENS, ELTON L., Preston, '96; author, Leamington, Ont.
CLARKE, HARRY A., Galt, '98; bookkeeper, Galt, Ont.
CLARK, JOHN S., Ayr, '86; promoter, Ayr, Ont.
CLARY, JOHN H., Thornhill, '87; barrister, Sudbury, Ont.
CODY, HENRY J., Embro, '81; Rev., M. A., professor, 603 Jarvis St., Toronto, Ont.
CONGER, L. J., '82.
COATSWORTH, SYDNEY C., Romney, '83; barrister, Romney, Ont.
COLLINS, THOS. J., Hespeler, '84; D.D.S., Detroit College of Medicine, Detroit, Mich.
COHOE, BENSON, Freelton, '87; care Rev. Mr. Cohoe, Taplyton P. O., Ont.
COLVIN, LEONARD W., Galt, '97; drug clerk, Galt,
COLVIN, CLARENCE W., Galt, '00; student, Galt.
CORRIGAN, G. D., Milton, '86; dead.
COOPER, NELSON G., Galt, '88; medical student Man. College, Lenore, via Virden, Man.
COOPER, JOSEPH T., Galt, '94; Galt.
COOPER, ARTHUR N., Galt, '97; minister, Bosworth, Ont.
COOLEY, ADDISON, '02; Sheffield, Ont.
COWAN, M. P., '82.
COWAN, ROBERT E., Galt, '84; Galt.
COTY, JOHN, Galt, '86.
COWAN, H. JAMES, Galt, '86; Galt.
COWAN, WM. A., Galt, '90; Galt.
COWIE, ANDREW, Kirkwall, '90; Kirkwall, Ont.

COUTTS, HUGH H., Crosshill, '95; Galt, Ont.
COWAN, THOS. D., Waterloo, care Cowan & Co., Galt, Ont.
COWAN, JAMES R., Waterloo, '98; care Cowan & Co., Galt, Ont.
COWAN, ROBT. G., N. Dumfries, '99; care Cowan & Co., Galt.
COWAN, DONALD T. J., Drumbo, '99; care Cowan & Co., Galt.
COWAN, RICHARD D., '02; student, Galt.
CRANSTON, THOMAS L., Galt, '81; G. T. R. office, Bridge Building department, 17 McKenzie Crescent, Toronto, Ont.
CRAIG, ALFRED E., '82; Rev., M. E. church, Ottumwa, Iowa.
CRANNEL, E. W., Ottawa, '83; manufacturer of clothing, Pearl St., Burlington, Vt., U.S.A.
CRAWFORD, A. W., Berlin, '87; Rev., Prof., Cornell University, Ithaca, N. Y.
CRAWFORD, WM., Berlin, '87; M. D., Hamilton, Ont.
CRANSTON, ALEX. K., Berlin, '91; 55 Kate St., Winnipeg, Man.
CRANSTON, J. HERBERT, Galt, '94; Galt.
CRANSTON, LEE J., Galt, '94; Tantallon, Assa., N. W. T.
CRUIKSHANK, ROB., Beamsville, '81; teacher and farmer, Beamsville, Ont.
CROOKS, JAMES, West Flamboro, '81.
CROZIER, BURNETT J., Galt, '96; mechanic, Galt.
CROSS, COLIN C., N. Dumfries, '97; Branchton, Ont.
CURRY, GEO. WILBUR, Ayr, '82; teacher, died in Exeter, Ont., in 1885.
CUNNINGHAM, JAMES, Hespeler, '83; dead.
CUNNINGHAM, CLARENCE, Hespeler, '85; Stamford, Conn.
CUTLER, WILLARD A., Preston, '86; banker.
CUTLER, WARD H., Preston, '89; Bank of Montreal, Chicago, Ill.
CURRIE, JAMES A., Galt, '90; care London Street Railway Co., London, Ont.
CUNNINGHAM, WILLIAM, Galt, '91.
CUMMING, ARTHUR, Galt, '91, Owen Sound, Ont.
CUMMING, ERNEST W., Galt, '92; merchant, 322 Yonge St., Toronto, Ont.
CUMMING, CHAS R., Galt, '98; Galt, Ont.
CUSHMAN, RUSSELL, Galt, '99, Galt.
DAKIN, WILLIAM SCOTT, Galt, '89; M. D., Galt.
DANDO, A. B. C., Galt, '90; D. D.S., Sault Ste. Marie, Ont.
DALE, AMOS, Sheffield, '96, Business College, Chatham, Ont.
DAKIN, ROBERT, Galt, '01, Galt, Ont.
DAKIN, WILLIAM, Galt, '01; Galt, Ont.
DARGAVEL, JOHN, Durham, '87; physician, Morriston, Minn., U.S.
DAVIDSON, CHAS. E., Galt, '95; 96 Claremont St., Cleveland, Ohio.
DAY, WM. H., '96.
DALGLEISH, THOS., Galt, '90; commercial traveller, Dodge Mfg. Co., Toronto Junction.
DEARY, RAY, Galt, '82; druggist, Boise City, Idaho.
DENNIS, FRANK, St. Joseph's, '85; St. Joseph's, Miss.
DENNIS, GEORGE, Galt, '89.
DEANS, ALLAN, Galt, '95; grocer, Galt.
DEANS, J. MARTIN, Galt, '99; Galt.
DeGUERRE, F. CLAUDE, Galt, '01; Galt.
DEVLIN, GEORGE, Fulton, '83.
DETWILER, JOHN, Blair, '00; Blair, Ont.
DICKSON, DAVID, Galt, '84; medical student, Galt.
DICKINSON, G. A., Claremont, '86; Collegiate Institute, London, Ont.
DILL, CHARLES, Bracebridge, '86; Bracebridge, Ont.
DICKSON, WM. B., Kirkwall, '87; dentist, 443 Genesee St., Buffalo, N. Y.
DICKSON, CHARLES J., Galt, '90; druggist, Galt.
DIETRICH, CHARLES, Galt, '96; manufacturer, Galt.
DIETRICH, PERCY G., Galt, '98; manufacturer, Galt.
DOLPH, CYRUS, Preston, '83; manufacturer, Preston, Ont.
DONALD, MARCUS, Hawkesville, '83; "Berlin Telegraph," Berlin, Ont.
DOUGLAS, JOHN, Galt, '90; Galt.
DRYDEN, JAMES, Galt, '83; Prof., Agricultural College, Logan, Utah.
DURAND, CHARLES, Galt, '81; 13 St. John St., Montreal, Que.
DURAND, STUART, Galt, '81; 13 St. John St., Montreal, Que.
DUNCAN, DAVID M., Paisley, '86; 286 Young St., Winnipeg, Man.
DURAND, WM. H., Galt, '87; care Durand Bros. & Co., Vancouver, B. C.
EAGLE, DAVID, Hespeler, '92; Prin., Central School, Windsor, Ont.

EASTON, GEORGE C., Galt, '99; Bank of Montreal, Brockville, Ont.
EBY, ALBERT H., Galt, '95; 32 Emerald St., South, Hamilton, Ont.
EBY, HERBERT A., Preston, '96.
ECHLIN, ALBERT, Galt, '88; Galt.
EDGAR, CHARLES E., Galt, '82, 315 64th Ave., Oak Park, Ill.
EDGAR, JOHN R., '82; St. Marys, Ont.
EDGAR, HARRY C., Preston, '90; banker, Preston, Ont.
EDMUNDS, HAROLD, Preston, '92; Merchants Bank, Winnipeg, Man.
EDGAR, WILLIAM, Ayr, '92; Ayr, Ont.
EDMONDS, REGINALD H., Preston, '95; Bank of Commerce, Windsor, Ont.
ELLIS, W. E., St. Catharines, '81.
ELLIOTT, JOSEPH, Seaforth, '81; clergyman, Nairn, Ont.
ELLIOTT, CHAS. F., '82.
ELLIS, THOS. W. G., Galt, '83.
ELLIOTT, W. J. G., Galt, '86; Galt,
ELLIOTT, GEORGE W., Galt, '87.
ELLIOTT, ROBERT K., Galt, '89; dentist, Preston, Ont.
ELMSLIE, WALLACE, Galt, '91; B. A., High School, Arthur, Ont.
ELLEY, WILBUR, Galt, '93; Rossland, B. C.
ELLIOTT, HECTOR, N. Dumfries, '94.
ELLEY, FRED. C., Galt, '94; Gen. delivery, Detroit, Mich.
ELLIOTT, THOS. L., Fraserville, '94.
ELLIOTT, ROBT. B., Galt, '96; Galt,
ELLIOTT, THOS, G., Galt, Ont.
ELMSLIE, JAMES A., Galt, '81; Santa Fe R. R., 274 West 19th St., Milwaukee, Wis.
ENGLISH, FRANK, Galt, '88.
ERB, ALBERT E., Preston, '90; care Randall & Roos, Berlin, Ont.
EVANS, WM. E., Clinton, '82; B. A., teacher, G. C. I., Galt, Ont.
EYLES, HARRY K, Galt '86; 59 Wabash Ave., Chicago, Ill.
FALKINER, REUBEN, Beverly, '83; Shieffield, Ont.
FACH, GEORGE, Preston, '87; dead.
FALCONER, THOS. G., Galt, '90; dead.
FALCONER, HARRY W., Galt, '95; clerk in Dominion of Canada Guarantee & Accident Ins. Co., 46 Cameron St., Toronto, Ont.
FEENY, DAVID, Galt, '81; care Rev. John Feeny, Acton, Ont.
FERGUSON, HUGH A., Horning's Mills, '84; Sherbourne St., Toronto, Ont.
FERGUSON, GORDON, Galt, '92; 73 Bay St., Toronto, Ont.
FERGUSON, ANDREW C., Galt, '99; Galt, Ont.
FIELD, JOHN, Galt, '88; Globe Furniture Co., Walkerville, Ont.
FIRESTINE, WM. J., Galt, '90 sailor, Marine P. O., Detroit, Mich.
FISHER, PETER, Mosboro, '90; teacher, Waterloo, Ont.
FISHER, ALEX., Galt, '95; Preston, Ont.
FISHER, ARTHUR W., Preston, '99; Central Hotel, Preston, Ont.
FLEMING, WM., Galt, '81; 242 W. 104th St., New York city.
FLEMING, ALEX., Galt, '84; accountant, Galt, Ont.
FLEMING, ANTHONY, Dundas, '85; D.D.S., Lawrence, Mass.
FLINT, CLARENCE K., Galt, '96; Galt.
FLEMING, G. ALEX., Galt, '96; Galt.
FORBES, JAMES, Galt, '84; sugar refinery, Chicago, Ill.
FORSYTH, ROBERT, Guelph, '86.
FORD, JOHN W., Woodham, '86.
FORD, GEORGE, Galt, '92; farmer, Galt, P. O., Ont.
FOLEY, THOS. H., Galt, '92; care R. R. Y. M. C. A., East Deerfield, Mass.
FORSYTH, ALBERT V., Mountsburg, '94; Victoria Mines, Ont.
FORSTER, FRED. W., Galt, '98; Galt,
FORSTER, GUY E., Galt, '98; Galt.
FRASER, COLIN, Petrolea, '81; B. A., Inspector Western Canada and Canada Permanent Loan Co., Winnipeg, Man.
FRASER, W. H. A., West Meath, '82; lumber merchant, cor, Metcalf & 74 Nepean Sts., Ottawa, Ont.
FRASER, HUGH B., Westmeath, '82; physician, 1171 St. Denis St., Montreal, Que.,
FRASER, FRANKLIN W., Galt, '82; Secy.-Treas., Pure Gold Mfg. Co., King St., Toronto, Ont.
FRY, EZRA, Elmira, '90; M. D., Elmira P. O., Ont.
GALBRAITH, ROBERT, Morriston, '85; teacher, High School, Simcoe, Ont.
GALLOP, WILLIE T., Galt, '89.
GAVIN, FRED. P., Galt, '85; B. A., teacher, Windsor Collegiate Institute, Windsor, Ont.
GAVIN, E. R., Galt, '94; boots and shoes, 408 Main St., Winnipeg, Man.
GIBSON, S. G., Goderich, '82; physician, Langdon, North Dakota.
GIBB, JOHN M., Galt, '89; Cabinet Hotel, cor. Princess St. and PacificAve., Winnipeg, Man.
GILCHRIST, ALEX., '81; teacher, Vancouver, B. C.

GIVES, WILLIAM J., Galt, '85; electrical engineer, care Stearm Mfg. Co., 462 East 8th St., Erie, Pa.
GILCHRIST, WM. ALLEN, Arkell, '86; dead.
GILMOUR, GEORGE L., Westover, '86; Westover, Ont.
GILLIES, JOHN,, Galt, '89; 24 Cherry St., Niagara Falls, N. Y.
GINGRICH, NORMAN S., Preston, '89; Elkhart, Ind.
GILLESPIE, ANDREW T., Waterloo, '00; Galt.
GILLILAND, WM. L., Galt, '01; Galt.
GLASPELL, HUGH A., Cameron, '96; New Hamburg, Ont.
GOOD, JAMES, Kemnore, '85.
GOLDIE, ALEX. R., Galt, '86; manufacturer, Galt.
GOLDIE, JOHN,. Ayr, '86; Miller, Ayr, Ont.
GOLDIE, GEORGE E., Ayr, '86; miller, Galt.
GOLDIE, WM., Ayr, '87; physician, 84 College St., Toronto, Ont.
GOODALL, ALLAN, Galt, '89; Imperial Bank, Yonge St., Toronto, Ont
GOLDIE, HERBERT, Ayr, '91; miller, Highgate, Ont.
GOLDIE, CROSBY, Ayr, '98; U. C. C., Deer Park, Toronto, Ont.
GODFREY, MARK, Galt, '00; Galt.
GONNELLY, THOS., '81; dead.
GOURLAY, JOHN, Galt, '87; machinist, Galt.
GOURLAY, LANG, Galt, '91; druggist, Galt.
GOURLAY, FRANK, '01; Galt.
GRAY, JOHN, Patterson, '84; Brantford, Ont.
GRAHAM, WM. J., Galt, '98.
GRAY, GEO., Patterson, '85.
GREENLAW, JOHN A., Palmerston, '84; doctor, Palmerston, Ont.
GREEN, ARTHUR, Ayr, '87; Prin. Public School, St. George, Ont.
GREEN, JOHN, Hillsburg, '88; Hillsburg, Ont.
GRIGG, JOHN, Ayr, '96; 1475 Michigan Ave., Chicago, Ill.
GRESS, CHAS. E., Preston, '98; clerk, Commercial Hotel, Preston, Ont.
GROH, ERVIN, Hespeler, '87; Postmaster and merchant, Shallow Lake, Ont.
HABBICK, JOHN, Galt, '86; clergyman, Alhambra, Cal.
HAGEY, MILO, Preston, '88; Preston, Ont.
HAGEY. LINCOLN, Preston, '90; Preston, Ont.
HAGMEIER, EDWIN J., Hespeler, '99; Hespeler, Ont.
HALL, FRED. E., Galt, '98,; drowned in Galt, 1900.
HAMMILL, WM., L., Galt, '85. assistant cashier, freight dept., Pa. Ry., 155 W. Logan St., Germantown, Philadelphia, Pa.
HAMMILL, ORVILLE, Galt, '85; druggist, Douglas, Arizona.
HAMILTON, JAMES E., Galt, '86.
HAMILTON, KENNETH, Galt, '88; dry goods, Galt.
HANCOCK, JOHN HENRY, Galt, '89; law student, care St. John & Ross, Temple Bdg., Toronto, Ont.
HANCOCK, GEORGE, Galt, '94; accountant, Galt.
HAMILTON, C. STANTON, Galt, '00; Galt, Ont.
HARRIS, JOHN SCOTT, Hespeler, '82; teacher. dead.
HARVEY, WILLIAM B., Galt, '83; physician, Grand Rapids, Wis.
HASTINGS, HENRY, Hespeler, '85,
HARTLEY, PETER, Milton, '86.
HARRIS, JOHN, Preston, '89; 4239 Prairie Ave., Chicago, Ill.
HARRISON, HENRY, Drumbo, '89.
HARDY, ROBERT, Branchton, '93.
HAWK, FRANK R., Galt, '95, Galt.
HASTINGS, ALBERT, Galt, '00; Galt.
HAWK, HARVEY O., Galt, '99; Galt.
HAY, GEORGE, Galt, '00; Galt.
HEAD, CHAS. R., Glenmorris, '86; painter, 211 Herkimer St., Hamilton, Ont.
HEISE, HENRY, Preston, '87; saw miller, Preston, Ont.
HEAD, WM. R., Galt, '88; Galt.
HEPBURN, JOHN E., Preston, '81; Harriston, Ont.
HENDERSON, WM. H., Rockton, '87; student, Rockton P. O., Ont.
HENDERSON, JOHN, Hespeler, '88.
HENDERSON, ARCHIBALD, Galt, '96; Dominion Drug Co., Hamilton, Ont.
HENDERSON, WILLIAM, Galt, '96.
HERNSWORTH, ARTHUR, Hespeler, '87; Hespeler, Ont.
HILBERT, SAMUEL, Galt, '81; Galt.
HILBORN, HARVEY, Ayr, '85; accountant, Ayr, Ont.
HILBORN, JOSEPH, Blair, '87; miller, Blair, Ont.
HILBORN, JESSE, Blair, '87; Paris Station, Ont.
HILBORN, ALBERT, Ayr, '89; Canadian Bank of Commerce, 16 Exchange Place, New York city.
HILBORN, JAMES, Preston, '90; Preston, Ont.
HILBORN, ROBERT, '90.
HILBORN, EDWIN, Blair, '92; Paris Station, Ont.
HILBORN, WILLIAM, Ayr, '93; Market branch, Canadian Bank of Commerce, Toronto, Ont.
HILBORN, JACOB W., Blair, '95; Paris Station, Ont.

HILBORN, VERNE G., Blair, '00; Blair, Ont.
HINCKS, THOMAS, Galt, '81; dead.
HINMAN, C. E., Dundonald, '87; dead.
HOGG, JOHN S., Galt, '85; coal merchant, Galt.
HODGSON, JOHN, Ayr, '90; Kagawong, Manitoulin Island.
HOGG, WM., Ayr, '92; Chateaugay, N. Y.
HOLDERNESS, WM., '82; hotelkeeper, Albion Hotel, Toronto, Ont.
HOLLINGSHEAD, WM., Galt, '85, miller, Dutton, Ont.
HOLDEN, ALLEN, Galt, '91.
HOUGH, GEORGE L., Cherry Valley, '83; agent, Capt. & Q.-M., 16th Regt., Picton, Ont., died 4th March, 1902.
HOWELL, CHAS., Preston, '86; 82 Pembrooke St., Toronto, Ont.
HORNE, EDWARD B., Cannington, '87; Presbyterian clergyman, Watford, Ont.
HOUSON, CHARLES H., Galt, '92; Wallaceburg, Ont.
HOWELL, J. MILTON, Preston, '94; 82 Pembrooke St., Toronto, Ont.
HOUSEMAN, WILBERT E., Galt, '96; Dearborn, Mich.
HOWELL, LAWRENCE C., Galt, '99; Bank of Commerce, Walkerville, Ont.
HUGGARD, HARRY, Hespeler, '90; care H. M. & S., 225 Market St., San Francisco, Cal.
HUTCHINS, FRANK, Lucan, '81; Postmaster, Parkhill, Ont.
HUME, GUY, Galt, '87; L. S. D., 228 Carleton St., Toronto, Ont.
HUNT, GEORGE M., Branchton, '88; miller, Beeton, Ont.
HULME, GEORGE F., Galt, '95; 325 Bannatyne Ave., Winnipeg, Man.
HUME, FRANK, Galt, '96.
HYLAND, EDWARD, Balmoral, '94.
IRWIN, JOHN, Clinton, '81; Asst. Supt., Denver & Rio Grande R. R., Salida, Col.
IRVING, WM., Galt, '91; draughtsman, Ballantyne & Co., Preston, Ont.
IRVING, ANDREW W., Galt, '97; machinist, Galt.
IRONSIDE, W. L., GORDON, Puslinch, '98; Puslinch, Ont.
JAMES, CLARKSON, Galt, '82; stenographer, 32 Adelaide St. E., Toronto, Ont.
JAFFRAY, ARTHUR G., Galt, '82; dead.
JACKSON, WM., Galt, '84; dead.
JACKSON, ARMSTRONG, G., Galt, 349 Marcy Ave., Cleveland, O.
JACKSON, ALEXANDER, A., Galt, '90; medicine, 349 Marcy Ave., Cleveland, Ohio.
JANSON, JOSEPH, Preston, '91; Medelia, Wis.
JAMIESON, JOHN, Clyde, '92; farmer, Clyde, Ont.
JAMES, E. PERCY, Galt, '92; Galt.
JAFFRAY, HARRY, Galt, '93; Imperial Bank, Edmonton, N.W.T.
JAMIESON, ROBERT E., Clyde, '94; farmer, Clyde, Ont.
JACKSON, ARTHUR S., Galt, '95; 349 Marcy Ave., Cleveland, O.
JARVIS, FRED. S., Galt, '95; banker, care F. S. Jarvis, Galt, Ont.
JARVIS, JACK B., Galt, '97; Sutherland, Innes & Co., Ltd., New Orleans, La.
JAMES, HUDSON E., Galt, '98; Galt,
JANNEY, WM. E., Galt, '00; Galt.
JEFFREY, EDWARD, Preston, '02; Preston, Ont.
JOHNSTONE, GEORGE, Galt, '93.
JONES, ORVILLE, Galt, '86; purser, Str. China, 279 San Carlos Ave., San Francisco, Cal.
JONES, W. H., Hespeler, '87.
JONES, EMERALD, Galt, '89.
JOLLEY, ARTHUR, Galt, '96; dead.
KAY, MALCOLM W., '81; Presbyterian clergyman, Dorchester, Ont.
KAY, WILLIAM, Galt, '81; 1 and 3 Ann St., New York city.
KELLEHER, THOMAS, Galt, '81; commercial traveller, Stratford, Ont.
KELLEHER, GEORGE F., Galt, '85; barrister, Galt, Ont.
KELLEHER, WM. E. V., Galt, '85; accountant, 834 Munro St., Brooklyn, N. Y.
KELLY, J. HERBERT, Preston, '00; Preston, Ont.
KENNEDY, ALEX., Galt, '83; Galt, dead.
KENNEDY, LACHLAN, Galt, '88; commercial traveller, Galt.
KETTLEWELL, WILFRID C., '96; Methodist Book Publishing Co., Toronto, Ont.
KITCHEN, WELLINGTON J., Glenmorris, '81; accountant, Galt.
KING, JOHN G., Galt, '89; ciergyman, Herman St., Columbus, O.
KINSMAN, LLOYD R., Galt, '00; Galt.
KILGOUR, ALBERT C., Galt, '01; Galt, Ont.
KLOTZ, MAX, Preston, '87; physician, 437 Albert St., Ottawa, Ont.
KLOTZ, JULIUS, Preston, '90; physician, Espanola, New Mexico.
KNOWLES, HARTLEY R., Hespeler, '98; Hespeler, Ont.
KNAPP, T. ORVAL, Galt, '99; 120 Clinton St., Cleveland, Ohio.
KOEPPEL, GEORGE A., Galt, '00; Galt, Ont.

KRESS, JOHN C., Preston, '83; hotelkeeper, Preston, Ont.
KRIBS, GORDON, Hespeler, '98; Hespeler, Ont.
KYLE, JAMES K., Ayr, '96; Ayr, Cnt.
LAKE, JAMES T., Branchton, '81.
LAING, CHAS, F., '82.
LARKWORTHY, GEORGE, Stratford, '83.
LACKNER, GEORGE, Hawkesville, '87.
LAMBROOK, WILBERT W., Galt, '94.
LAIRD, GORDON, Galt, '95; Bank of Commerce, Waterloo, Ont.
LAMBERT, WM., Reade City Woollen Mills, Reade City, Pa.
LANDRETH, JOHN H., N. Dumfries, '83; druggist, Berlin, Ont.
LANG, ERVEN, Washington, '88.
LARTER, WM. D., Waterloo, '98; Bell Telephone Co., Galt, Ont.
LAUDER, JOHN, Toronto, '87.
LAWSON, JOHN, Edmonton, '87.
LAVIN, ARTHUR, P., Galt, '88; care Kilpatrick Bros, & Collins, Clark, Nevada.
LEE, HECTOR V., Galt, '83; Galt.
LEE, ROGER M., Waterloo, '97; Galt.
LEES, ALLAN A., Port Rowan, '97; Dun's Mercantile Agency, Boston. Mass.
LEWIS, WM. ALLAN, Ayr, '87; McGregor, Man.
LEWIS, ADAM L., Galt, '90; 574 Ontario St., Toronto, Ont.
LEWIS, SEATH, Galt, '90; 12 Suffolk Place, Toronto, Ont.
LITTLE, JAMES, Galt, '86; Galt,
LITTLE, ALBERT J., Hespeler, '86; merchant, Oshawa, Ont.
LIPHARD, HORATIO, Nelson, '91; farmer, Galt.
LENFESTY, JOHN, Galt, '91; box 1343, Winnipeg, Man.
LINTON, WALTER, I., '91; Vancouver, B. C.
LINTON, HERBERT, Galt, '93; dry goods clerk, 187 Hughson St. South, Hamilton, Ont.
LINTON, HUME, Galt, '93.
LINTON, ADAM P., New Hamburg, '98; Galt, Ont.
LOVETT, ADOLPHUS, Ayr, '88; Ayr, Ont.
LOVETT, WILLIAM F., Ayr, '94; dead.
LOWE, DAVID, Palmerston, '84; M. D., Regina, Assa., N.W.T.
LOCKIE, ANDREW, Galt, '93; farmer, Galt.
LUNDY, OSCAR, Newmarket, '81.
LUNDY, EDGAR J., Preston, '89; M. D., Portage la Prairie, Man.
LYALL, W. E., Galt, '86; teacher, Niagara, Ont.
LYALL, CLARENCE C., Niagara, '00; Niagara, Ont.
MALCOLM, WILLIAM, Walkerton, '82; M. D., medical missionary, Tien Tsin, China.
MALLOCK, NEIL, Marvelville, '84; physician, Winchester, Ont.
MAIN, OSCAR, Sheffield, '87; teacher, 107 McNab St., Hamilton, Ont.
MALCOLM, JOHN, Galt, '90; Sheffield, dead.
MAIN, DAVID, Sheffield, '91; dental student, Sheffield, Ont.
MALCOLM, WILLIAM T., Galt, '93; C. P. R., Galt, Ont.
MADDEN, JOHN, Hespeler, '95; Galt.
MAIN, LORNE, Sheffield, '98; Sheffield, Ont.
MAIN, GLADSTONE, Galt, '00; Galt.
MARSHALL, THOS., O., Ayr, '85; Pratt's private bank, 342 Main St., Buffalo, N. Y.
MARSHALL, JOHN A., Ayr, '86; care John Campbell, Galt, Ont.
MARA. T. EDWARD, Galt, '88; merchant, London, Ont.
MARTIN, HUGH N., Galt, Dawson City, Yukon.
MARSHALL, H. CHESTER, Galt, '94; Galt, Ont.
MARTIN, GEORGE, Galt. '01; Galt.
MEADE, HENRY, Oswego, '81.
MENZIES, RICHARD W., Galt, '85; 428 Bainbridge St., Brooklyn, N. Y.
MEISSENER, W. D., Troy, '87; clergyman, Salmon Arm, B. C.
MELDRUM, WM. N., Ayr, '88; physician, Ayr, Ont.
MEARNS, ROBERT K., Galt, '90; journalist, Galt.
MELDON, SYDNEY, '90; Galt.
MERKLEY, WALTER A., Pt. Arthur, '90.
MELROSS, SAMUEL, Galt, '92; San Francisco, Cal.
MEIKLE, WALLACE J., N. Dumfries, '93; care Codville & Co., Winnipeg, Man.
MELLISH ALBERT E., Galt, '98; machinist, Galt.
MEIKLEHAM, HARRY H., Galt, '00; Galt, Ont.
METCALFE, LLOYD A., Galt, '00; Galt, Ont.
MEWHINEY, AUSTIN E., ' Branchton, '00; Branchton, Ont.
MILLER, HENRY N., Jerseyville, '84; 615 Mulberry St., Sewickley, Pa.
MILLICAN, ALBERT, Galt, '93; Osgoode Hall., Toronto, Ont.
MILROY, JAMES A., N. Dumfries, '97; Galt.
MICKLE, GEORGE J. Preston, '01; Preston, Ont.
MOORE, ALBANY, St. Catharines, '81; St. Catharines, Ont.

MOORE, GEORGE V., Galt, '89; gentleman, Galt.
MOORE, GEORGE P., Waterloo, '99; Galt, Ont.
MONTGOMERY, FRED. H., Galt, '99; express office, Galt.
MOGG, SYDNEY A., Galt, '00; Galt.
MORELAND, ALEX., Hespeler, '87; bookkeeper, Vernon, B. C.
MORTON, DANIEL, Ayr, '95; dead.
MORTON, CLARENCE, Ayr, '98; dead.
MORTON, J. WALLACE, Waterloo, '99; care W. Morton, Galt.
MORTON, NORMAN, Ayr, '00; Ayr.
MOORE, ALLAN G., Galt, '01; Galt.
MOYER, OLIVER, Kossuth, '89; care M. B. Shantz, Cox Bdg., Rochester, N. Y.
MOTT, ALBERT E., Galt, '95. ;
MOYER, L. CLARE, Galt, '99; Galt.
MULLOY, NELSON, Yattan, '94;
MUMA, WM. E., Drumbo, '96; merchant, Drumbo.
MURDOCH, JOHN Y., Galt, '81; barrister, Jarvis, Ont.
MURRAY, WM. JOSEPH, Galt, '84; 41 Callender St., Toronto, Ont.
MUTCH. GEORGE, Galt, '89; grocer, Galt, Ont.
MYERS, H. W., care C. E. Nasmith, Stratford, Ont.
McAUSLAN, ROGER, Galt, '89; P.O. box 41, Fort Frances, Ont.
McBETH. ANDREW, Milverton, '97.
McAUSLAN, ARCH. R., Galt, '01; Galt, Ont.
McCRAE, ALEX., Alexandria, '82.
McCRAE JAMES, Glenmorris, '87; Rev., B. A., Minto, Man.
McCARRON, JOHN, Drumquin, '87.
McCOLL, ARCH., Galt, '89; Princeton, Ill
McCULLOCH, HUGH, Souris, '91; Souris, Man.
McCULLOCH, RICHARD, J., Souris, '92; Souris, Man.
McCOLL, ARCHIBALD, Galt, '95. ;
McCALLUM, CHAS., Galt, '96; care Woods Fair, London, Ont.
McCORMICK, MALCOLM, Guelph, '96; Business College, Guelph, Ont.
McCOMB, ED. N., Rockton, '97; Rockton, Ont.
McCALLUM, GEORGE B., Galt, '00; Galt, Ont.
McCOLL, ARCH. D., Galt, '01; Galt.
McDOUGALL, D. S., '81.
McDONALD, JAMES, '82.
McDONALD, WM., Galt, '84; M. D., Annan, Ont.
McEACHREN, A. R., Galt, '87.
McDONALD, ROBT., Galt, '90; dentist, 292 Central Ave., London, Ont.
McEWAN, JCHN, Galt, '90; care Cowan & Co., Galt, Ont.
McDONALD, CLARENCE M., Puslinch, '91; Puslinch, Ont.
McEWAN, JOHN, Ayr, '91; machinist, Galt, Ont.
McDIARMID, GORDON J., N. Dumfries, '92; care Fraser Hardware Co., Galt, Ont.
McFARLANE, JOHN A., Morriston, '94.
McDONALD, JOHN E., Galt, '96; mechanic, Galt.
McDONALD, KENNETH, J., Glenmorris, '97; Glenmorris.
McDONALD, G. ARTHUR, Galt, '97; Galt, Ont.
McDONALD, LORNE A., S. Dakota, '98.
McGHEE, EBENEZER B., Horning's Mills, '81; Bellona, N. Y.
McGREGOR, FERGUSON J., Galt, '83; manufacturer, Galt.
McINTYRE, HACO, Hespeler, '87; Prof., Hespeler, Ont.
McILWRAITH, DAVID G., Galt, '88; Galt, Ont.
McGREGOR, GORDON, Galt, '95; Galt, Ont.
McGIVERIN, LEONARD T., Galt, '96; Galt, Ont.
McINTOSH, ROBERT G., Preston, '98; Preston, Ont.
McGIVERIN, ALFRED C., Galt, '00; Galt, Ont.
MacKENDRICK, H. F., Galt, '81; M. D., Galt, Ont.
MacKENDRICK, JOHN N., Galt, '82; B. A., Insurance Inspector, Galt, Ont.
MacKENDRICK, WM. G., Galt, '83; contractor, 3 Sultan St., Toronto, Ont.
McKINLAY, GEORGE, Palmerston, '84.
McKAY, WILLIAM, Ingersoll, '87.
McKIE, WILLIAM J., Glenmorris, '93; military cadet, representing 9th Congressional Dist. of Wisconsin at West Point Academy, N. Y.
McKIE, FRED. J., Glenmorris, '93; chief maintenance clerk and statistician, care Gen. Supt, A. T. & S. F. Ry., (Western Grand division), La Junta, Col.
McKENZIE, JOHN, N. Dumfries, '93; care Miss M. P. McKenzie, Granite Hill, Galt.
McKENZIE, ERNEST W., Galt, '94; Galt, Ont.
McKAY, WM. S., Galt, '96; dentist, Galt, Ont.
McKENZIE, C. MURRAY, Galt, '97; Galt, Ont.
McKENZIE, WM. L., Waterloo, '00; G. C. I., Galt, Ont.
McKAY, ALLAN T., Galt, '01; G. C. I., Galt, Ont.

McKAY, M. HAROLD, Galt, '01; G. C. I., Galt, Ont.
McKENZIE, NORMAN D., N. Dumfries, '01; G. C. I., Galt, Ont.
McLEAN, DONALD R., Morriston, '81; barrister, 38 Mercer St., Toronto, Ont.
McMILLAN, JOHN A., Lancaster, '83; Lancaster, Ont.
McLACHLAN, WILLIAM, Cannington, '85; Cannington, Ont.
McLEAN, R. GORDON, Richwood, '88; cor. Adelaide & Yonge Sts., Toronto, Ont.
McLEISH, JAMES, N. Dumfries, '88.
McLAREN, JAMES, Drumbo, '90.
McLAREN, DAVID B., Galt, '91; Manitoba, dead.
McLAREN, JOHN A., Galt, '96; traveller, care Stevens Mfg., Co., London, Ont.
McLAURIN, ARCH. P., Galt, '96; dead.
McMAHON, FRED. J., Galt, '99; Galt, Ont.
McLEAN, JAMES K., Galt, '99; Galt,
McLAREN, T. HARBERT, Galt, '00; Galt, Ont.
McPHERSON, ARCH. J., N. Dumfries, '82; C. E., Dawson City, Yukon.
McQUEEN, JAMES, Sheffield, '82; M. D., Freelton, Ont.
McNALLY, HENRY D., Blair, '85; Ryckman's Corners, Ont.
McPHERSON, ALEX. N., Galt, '85; farmer, Galt, Ont.
McPHERSON, ROBERT, Galt, '86; farmer, Guelph, Ont.
McPHERSON, H. A., Galt, '88; Rev., Acton, Ont.
McQUEEN, ALEX. S., Galt, '92; 71 12th St., New York city.
McNab, JOHN G., Ayr, '93; C. P. R., Winnipeg, Man.
McRAE, ALBERT, Galt, '93; 1370 South Figueron St., Los Angeles, Cal.
McRAE, JOHN D., Ayr, '94; Manitoba College, Winnipeg, Man.
McQUEEN, WILLIAM, '95.
McRAE, THOMAS, Galt, '96; Galt.
McNALLY, ALFRED, Blair, '97; Blair, Ont.
McRAE, J. NORMAN, Galt, '97; Gen. freight office, C. P. R., Winnipeg, Man.
McNALLY, WALTER H., Blair, '97; care Dr. Hilliard, Berlin, Ont.
McNAB, JAMES, Ayr, '98; care John McNab, Ayr, Ont.
McNALLY, C ERWIN, Blair, '99; Blair, Ont.
McNALLY, WILLIAM, Blair, '01; Blair, Ont.
McRAE, WM. B., Galt, '01.
McPHERSON, NEIL, Galt,
McTAGUE, CHAS. F., Galt, '88; 14th West 96th St., New York city.
McTAGUE, ARTHUR, J., Galt, '94; 14th West 96th St., New York city.
McTAGUE, JOSEPH, J., Galt, '97; 47 Fargo Ave., Buffalo, N. Y.
NAFE, ALEX., '96.
NAFE, ROBERT E., Preston, '97; Preston, Ont.
NELYOT, GEORGE, Elmira, '82.
NEWMAN, WILLIAM, Leamington, '87.
NIMMO, H., '82.
NICHOL, CLARENCE W., Elmira, '91; Rev., Y. M. C. A., Providence, R.I.
NISBET, CHARLES, '94; printer, 1107 Alice St., Oakland, Cal.
NICHOL, GEORGE H., Galt, '94; insurance agent, Galt.
NICOLL, GEORGE L., Morriston, '98; Morriston, Ont.
NICHOL, JOHN, Schaw, Ont.
NOYES, HARRY, Galt, '81; M. D., Cheltenham, Eng.
NOYES, FRED, Galt, '81; M.D., Cheltenham, Eng.
NOYES, HAIGHTON, Galt, '81; M.D., Windsor, Ont., dead.
NOXON, WILBUR R., Ingersoll, '82; Mgr. Chappaqua Mountain Institute, Chappaqua, N. Y.
NOYES, GUY, Galt, '82; wine merchant, London, Ont.
NORRIS, THOMAS, Albion, P. E. I, '87; Vernon, B. C.
NORRIS, ROBERT, Galt, '96; Galt.
NOBBS, HARRY, Galt, '96; care Dr. Nobbs, Market St., Hamilton, Ont.
OCHS, ANTHONY, Hespeler, '83; M. D., Hespeler, Ont.
OCHS, WM. H., Hespeler, '96; care Trinity Medical College, Toronto, Ont.
OLIVER, JOHN, '82; dead.
OLIVER, WM. ALEX., Galt, '89.
OLIVER, HERBERT A. H., Galt, 95; Lieut., Army Service Corps, field force, South Africa.
OLIVER, JAMES, N. Dumfries, '95.
O'NEILL, ALLAN, '82.
ORR, TALMAGE W., Galt, '96; Back Bay P. O., Mass.
PAIRO, LOUIS P., New York, '81; 43 West 48th St., New York city.
PARKS, CHARLES, 23 Alexander St., Toronto, Ont.
PASSMORE, WILLIAM, Port Hope, '81.
PALMER, JOSIAH, '89.
PATTERSON, WILLIAM, Ayr, '82; traveller, Windsor, Ont.
PATTERSON, JOHN D., '82.
PATRICK, WILLIAM, Bright, '85.
PATERSON, JOSEPH, Moorefield, '95.

PERINE, ED. G., Connestoga, '81; manufacturer, Doon, Ont.
PETTIGREW, JOHN G., Glenmorris, '00; Glenmorris, Ont.
PHILLIPS, HARRY C., Hampton, '81; M. D., 166 Frank St., Rochester, N. Y.
PHIPPEN, A. W., Parkhill, '81.
PHILLIP, WILLIAM, Galt, '81; broker, 42 Metcalf St., Toronto, Ont.
PHILIP, JAMES H., Yelverton, '83; Prin. High School, Forest, dead.
PHIPPEN, LOUIS H., Parkhill, '83: undertaker, Sarnia, Ont.
PHILLIP, ARTHUR W., Galt, '87; bookkeeper, 42 Metcalf St., Toronto, Ont.
PHIN, JAMES, Hespeler, '88; commercial traveller, Grafton, N. Dakota.
PHILLIPS, F., '90.
PHIN, ARTHUR, Hespeler, '93; druggist, Grafton, N. Dakota.
PHIN, HAROLD P., Hespeler, '98; care American Cycle Co., Toronto, Ont.
PICKERING, ARTHUR, Galt, '90; Wright, Kay & Co., Detroit, Mich.
PICKARD, WESLEY B., Galt, '01; hotelkeeper, Galt, Ont.
PLASTOW, SAMUEL, Rockton, '93; poultry fancier, Rockton P. O., Ont.
POLLOCK, ROBERT, Galt, '81; M. D., 558 Hough Ave., Cleveland, O.
PORTER, THOMAS, Bowmanville, '83; Provincial Model School, Toronto, Ont.
POLSON, HUGH R., Galt, '91; Orillia, Ont.
POMEROY, JOHN, Preston, '91; teacher, Kincardine, Ont.
POLLOCK, ARTHUR J., Galt, '01; Galt, Ont.
PRICE, WALLACE G., Chicago, '81; 2219 Prairie Ave., Chicago, Ill.
PRINGLE, GEORGE C. F., Galt, '86; missionary, Hunkers, Yukon, N. W. T.
PRESTON, WM. M., Galt, '92; foreman, White Automobile Co., 58 Percival St., Cleveland, Ohio.
PRENTICE, ARTHUR, Drumbo, '95; Drumbo, Ont.
PRINGLE, WM. R., Hespeler, '97; C. P. R., Michel, B. C.
PUTTICOMBE, ROBERT C., New Hamburg, '98; care Hobbs Hardware Co., London, Ont.
RAMSAY, JAMES, Clyde, '85; teacher, Hespeler, Ont.
RADFORD, RICHARD, Bathurst, '86; farmer, Dauphin, Man.
RATZ, JOHN H., Elmira, '86; M. D., Elmira, Ont.
RADIGAN, THOS. V., Galt, '89: Windsor House, Odgensburg, N.Y.
RAYFIELD, CHARLES L., Galt, '96; 359 S. Illinois St., Indianapolis, Ind.
RANDALL, ROBT. R., Galt, '97; banker, Brampton, Ont.
RAYFIELD, GEORGE F., Galt, '97; druggist, Galt.
RANDALL, F. LEE, Galt, '00; Galt.
REFORD, THOS., Toronto, '81; care Robt. Reford Co., Portland, Ore.
REID, ANDREW E., Ayr, '82; carpenter, Guelph, Ont.
REID, WILLIAM, Guelph, '83; Gen. Mgr., Newfoundland Ry., St. John's, Newfoundland.
REIST, OWEN, Kossuth, '84; V. S., Kossuth, Ont.
REID, HARRY, Port Arthur, '84.
REID, HARRY D., Montreal, '85; St. John's, Newfoundland.
RENSHAW, H. BERTIE C., Blair, '86; care Tremont House, Toronto, Ont.
REID, BLAIR L., Preston, '86.
RENWICK, WALTER, Hespeler, '86; Hespeler, Ont.
REVITZER, ANDREW, Preston, '87; care R. G. Dunn & Co., Buffalo, N. Y.
REID, THOMAS, '91.
REID, JAMES, Galt, '91; farmer, Lacomb, Alta,
REID, INGLIS, Ayr, '93; Ayr, Ont.
RICHARDSON, EDGAR, Thomville, '85.
RIFE, JAMES, Hespeler, '88.
RIDDLE, ALEX. B., Rockton, '92; box 19, Walker, Minn.
RIFE, WILLIAM A., Hespeler, '93; 203 Portage Ave., Winnipeg, Man.
ROBERTSON, JOHN R., Glenallan, '81; Presbyterian clergyman, Port Dover, Ont.
ROBERTSON, R. R., Galt, '81; accountant, Galt, Ont.
ROBERTSON, SAMUEL, Galt, '81; Galt, Ont.
ROBERTSON, WM. G., Westover, '88.
ROBERTSON, ANDREW, Galt, '92; 49 Seaton St., Toronto, Ont.
ROBERTS, GEO. W., Hespeler, '98; Weston, Ont.
ROBARTS, HERBERT, Galt, '99; Imperial Bank, Galt, Ont.
ROELOFSON, ALFRED C., Galt, '98; Galt, Ont.
ROGERS, ANSON, P., Galt, '99; Galt.
ROSS, JAMES A., Galt, '81; C. E., care Lake Shore & Michigan Central Ry., Cleveland, Ohio.
ROSS, WILLIAM, Blyth, '85.
ROSE, JAMES B., Whitevale, '86.
ROUNDS, F. C., Drumbo, '96,; Galt.
ROUNDS, JOHN C., Drumbo, '96.
RUTHERFORD, W. NORMAN, N. Dumfries, '99; Galt.

RUTHERFORD, ALEX. M., Waterloo, '00; Galt.
SANSON, GEORGE, Petrolea, '81; M. D., Victoria, B. C.
SAULT, ERNEST W., Galt, '92; private secretary, 239 Second St., Niagara Falls, N. Y.
SAUNDERS, GEORGE E., Galt, '95; Canadian Oil Co., Winnipeg, Man.
SAUDER, PENROSE M., Preston, '96; Galt, Ont.
SAUDER, ELTON L., Galt, '99; Winnipeg, Man.
SCOTT, JOHN M. P., Ayr, '81; Rev. 8 Simpson Ave., Toronto, Ont.
SCHOFIELD, JOHN, Hespeler, '81; manufacturer, Oshawa, Ont.
SCOTT, ROBERT, Galt, '84.
SCONE, WALTER W., Chatham, '85; barrister, Chatham, Ont.
SCOTT, THOMAS S., Glenmorris, '86.
SCOTT, ANDREW B., Galt, '86; bookseller, Galt.
SCOTT, ALBERT, Glenmorris, '88; B. A., care J. M. Bell, Francis Mines, via White River, Ont.
SHANTZ, FRED. R., Preston, '89; manufacturer, Preston, Ont.
SCHLICTER, WM., Washington, '92.
SCOTT, F. STEWART, Galt, '93; manufacturer, Galt, Ont.
SCOTT, WM. R., Galt, '97; banker, Sault Ste. Marie, Ont.
SCHLARBAUM, ALVIN, Galt, '98; Galt. Ont.
SCOTT, WALTER A., Galt, '99; Galt.
SCOTT, MELVIN, Waterloo, '00; Galt, Ont.
SCOTT, J. WALLACE, Hespeler, '00; Hespeler, Ont.
SCOTT, ANDREW, dentist, 292 Central Ave., London, Ont.
SEETON, EDWARD, Halifax, '81.
SEIP, WILLIAM, Galt, '87; 546 Seymour St., Vancouver, B.C.
SELF, GEORGE, Galt, '90; freight clerk, C. P. R. offices, 783 Main St. N., Winnipeg, Man.
SEAMAN, JUSTICE, Louville, '91.
SEAMAN, WILLIAM, Louville, '91.
SENKLER, EDMUND, St. Catharines, '81; Gold Commissioner, Dawson City, Yukon.
SHEARER, WILLIAM, Preston, '87; Blair, Ont.
SHARP, C. A., Centreville, '88.
SHELDON, WM., N. Dumfries, '88; Galt, Ont.
SHANNON, ANGUS. N. Dumfries, '89; Galt, Ont.
SHELDON, SIDNEY, N. Dumfries, '90; Galt, Ont.
SHARPE, CHESTER, Centreville, '91.
SHELDON, WILFRID H., Galt, '96; Galt, Ont.
SHANTZ, CYRUS B., Preston, '97; Preston, Ont.
SHANTZ, SAMUEL P., Preston, '99; Preston, Ont.
SHAW, JOHN J., Galt, '99; Galt.
SHELDON, E. PERCY, N. Dumfries, '01; Galt, Ont.
SHURLY, MONTAGUE, Galt, '81; M. D., Seattle, Washington Ter.
SHURLY, RAYMOND, Galt, '81; care Hutcheson, Shurly & Devitt, Toronto, Ont.
SHUPE, LEON, Galt, '90; insurance agent, Galt, Ont.
SHULTZ, EMIL, Preston, '94; care Sugar Beet Co., Berlin, Ont.
SHOWERS, JOHN B., Sheffield, '96; Rev., Cochrantown, Pa.
SHOWERS, RUSSELL S., Sheffield, '96; Meadville, Pa.
SIMMONS, ED., Galt, '85.
SIPES, MELVIN O., Blair, '87; M.D., 427 Sutter St., San Francisco, Cal.
SIMPSON, THOS. T., Galt, '90; Gen. Supt., Capital Power Co., Deschenes, Que.
SIMPSON, ANDREW, Blair, '95; teacher, Rockton, Ont
SIMPSON, RALPH D., Galt, '99; Galt.
SKELLEY, EDWARD, Galt, '84; 102 Walton Ave., Cleveland, Ohio.
SKENE, DAVID B., Galt, '89; merchant, Cairollton, Missouri
SKENE, WILLIAM H., Galt, '95; Fort William, Ont.
SLATER, JOHN C., Galt, '81; teacher, Elko P. O., B. C.
SLATER, ANDREW, Galt, '81; Napinka, Man.
SLATER, FRED., Galt, '91; Niagara Falls, dead.
SMITH, FRANK, Harrisburg, '83.
SMUCK, CHARLES, Ayr, '87; 84 Queen St. West, Toronto, Ont.
SMUCK, WALTER, Ayr, '87; Ayr, Ont.
SMITH, THOS. R., Galt, '99; Galt.
SMITH, GORDON W., Galt, '00; G. C. I., Galt, Ont.
SMITH, PETER F., Wroxeter, '00; G. C. I., Galt.
SNYDER, WM., Preston, '89.
SOUDER, ELVER J., Waterloo, '97; druggist, Preston, Ont.
SPALDING, JAS., Galt, '90; Galt.
SPELLAN, T. LAWRENCE, Galt, '97; Niagara Falls, Ont.
SPIERS, DAVID G., Galt, '99; Imperial Bank, Galt.
SQUIRE, ROBERT R., Galt, '97; Galt.
STALKER, JOSEPH, Goderich, '85; Lucknow, Ont.
STAHLSCHMIDT, FRED., Preston, '87; Preston, Ont.
STAUFFER, JACOB B., Strasburg, '90.
STAUFFER, CLAUDE C., Galt, '98; accountant, Galt, Ont.

STAUFFER, CLIVE B., Galt, '98; shipping clerk, Galt, Ont.
STEWART, WILLIAM D., Ayr, '82; care Pacific Coast Storage Co., Cape Horne, Alaska.
STEWART, CHARLES D., Galt, '84; Galt, Ont.
STEELE, HARRY, Galt, '86; Brainerd, Minn.
STEWART, A. STANLEY, Preston, '95; Red Deer, Alberta.
STEVENS, GEORGE H., Galt, '99; Galt, Ont.
STRONG, ARTHUR D., Galt, '81; Gore Insurance Co., Galt, Ont.
STUART, HARRIS, Aberfoyle, '89.
STRONG, TALBOT, Galt, '93; Imperial Bank, Toronto, Ont.
STUERMER, LULU C., Roseville, '94; Roseville, Ont.
STUART, MORLEY H., Burford, '95; Burford, Ont.
STRUTHERS, ERNEST B., Galt, '00; Galt, Ont.
STUART, JOHN P., Galt, '01; Galt.
SULLIVAN, JOHN D., Galt, '97; 107 Williams Ave., Detroit, Mich.
SWINTON, JAMES, Rockton, '85.
TAYLOR, W. NORTON, Halifax, '81; Bank of Montreal, Fredericton, N. B.
TAYLOR, GEORGE, Galt, '81; merchant, Galt, Ont.
TAYLOR, JAMES A., N. Dumfries, '82; Nottingham St., Guelph, Ont.
TAYLOR, WM. MORLEY P., Galt, '83; 228 Summit Ave., Jersey City, N. J.
TAYLOR, JOHN T., Galt, '84; Rev., Can. Presbyterian Mission, Indore, Central India.
TAYLOR, SAMUEL C., Galt, '90.
TAYLOR, FRED., Galt, '93; accountant, Woods & Taylor, Galt.
TAYLOR, T. S., Galt, '96; Galt.
TELFER, GEORGE JAMES, Galt, P. O. box 444, Vancouver, B. C.
TELFER, ROBERT, Galt, '93.
THOMSON, ALBERT M., Toronto, '81; care Pacific Mail S. S. Co., San Francisco, Cal.
THOMSON, WALTER P., Toronto, '81; M. D., 6 Carleton St., Toronto, Ont.
THOMSON, ADAM, Bracebridge, '82; M. D., Galt, Ont.
THOMPSON, GEO., Riverbank, '82.
THOMSON, WALTER A., Roseville, '84; M. D., Oxford St., London, Ont.
THAMER, EDWIN, Blair, '86; commercial traveller, flat C., 420 S. 2nd St., Portland, Ore.
THOMAS, GEORGE H., Ayr, '88; 320 Ninth St., Brainerd, Minn.
THOMSON, JAMES, Ayr, '90; care Stone & Wellington, Gooderham Bdg., Toronto, Ont.
THOMSON, JOHN, Ayr, '91; Woodstock, Ont.
THOMSON, PIERRE C., Ayr, '95; National Hotel, Washington, D. C.
THOMSON, W. RAYMOND, Ayr, '99; care Rev. J. Thomson, M. A., Ayr, Ont.
THOMSON, GEORGE, Ayr, '00; care Rev. J. Thomson, M. A., Ayr, Ont.
THOMSON, JAMES, Galt, '01; Galt.
TILT, EDWIN, Galt, '90; Goderich, Ont.
TILT, HARRY W. J., Doon, '96; dead.
TILT, CHARLES A. R., Doon, '00; Doon, Ont.
TODD, THOS., Galt, '99; Galt.
TORRANCE, ROY C., Galt, '99; Galt.
TROTTER, WILLIAM J., Galt, '81; dentist, Hagersville, Ont.
TROTTER, ARCH. H., '86; Auburn, N. Y.
TROTTER, ALLAN, Galt, '88; Galt.
TROTTER, LOUIS R., Galt, '94; 2074 St. Catharine St., Montreal, Que.
TURNBULL, J. MARK, Milton, '88; M. D., Wingham, Ont.
TURNBULL, ROBERT, Milton, '88.
TURNBULL, JOHN, Lowville, '91.
TURNBULL, E. G., Branchton, '96; Branchton, Ont.
TURNBULL, EARL O., Galt, '98; Dodge Mfg. Co., Toronto, Ont.
TURNBULL, JOHN J., Galt, '00; Galt, Ont.
TURNBULL, ROBERT J., Galt, '00; Galt, Ont.
TURNBULL, ARCH. I., N. Dumfries, '01; Galt, Ont.
TURNBULL, HERBERT, Galt, '01; Galt, Ont.
TWAITS, WM., Galt, '92; Reporter office, Galt.
TYLOR, HAROLD E., Galt, '95; Bank of Commerce, Galt.
TYLOR, MONTAGUE H., Galt, '95; Lethbridge, N. W. T.
TYE, HOWARD W., Haysville, '98; Haysville, Ont.
ULLYOT, GEORGE, Elmira, '82; Yorktown, Man.
UTTECH, ALFRED E., Preston, '85; dead.
UNGER, ADAM B. G., Galt, '95; Galt Knitting Co., Galt.
VARDON, ARTHUR, Galt, '88; Galt.
VAIR, WILLIAM R., Durham, '94; G. T. R. ticket office, Brush St., Detroit, Mich.
VAIR, WARDLAW, Galt, '94; Galt.
VEITCH, WILLIAM, Galt, '91.
VOLKERT, MAX. J. H., Preston, '95; Berlin, Ont.

WALKER, ALBERT B., Galt, '87.
WALLACE, WM. H. A. T., Strasburg, '87; traveller, care Blummer Frank Drug Co., Portland, Ore.
WALLACE, ALBERT B., Galt, '87; M. D., Melvin, Mich.
WALKER, ERNEST W., Galt, '89; care Methodist Book Room, Toronto, Ont.
WALLACE, NORMAN M., Galt, '94; electric plant worker, Anaconda, Montana.
WALKER, FRED. L., Galt, '95; 4 Pearl Place, Rochester, N. Y.
WALKER, ROBERT B., Galt, '97.
WALKER, AYRTON, Doon, '01; Doon, Ont.
WARNOCK, JAS. E., Galt, '81; Galt,
WATSON, ARCH. G., Ayr, '83; care Watson Mfg. Co., Winnipeg, Man.
WARING, J. HARWOOD, Galt, '94; Galt, Ont.
WARNOCK, BYARD J., Galt, '94; care 85 Carleton St., Toronto, Ont.
WEBSTER, EMIL H., Preston, 83; M. D., Sault Ste. Marie, Mich.
WEBSTER, JOHN D., Galt, 85; American Express Co., Memphis, Tenn.
WEAVER, LESTER E., Hespeler, 87; Hespeler, Ont.
WEIDENHAMMER, FRED., Elmira, '89; B. A., medical student, Medical College, Toronto, Ont.
WEIDENHAMMER, WM., Elmira, '89; High School, Berlin, Ont.
WEBSTER, WILLIAM, Preston, '91; Preston, Ont.
WEAVER, HERBERT, Hespeler, '92; 2058 N. 63rd St., Overbrook, Philadelphia, Penn.
WEBSTER, VERT W., Galt, '92; Metropolitan Ins. Co., Toronto, Ont.
WEST, EDWIN J., Galt, '92; Galt.
WEST, ALEXANDER, Hespeler, '98; Hespeler, Ont.
WHETHAM, CHARLES M., Sheffield, '95; 191 Jarvis St., Toronto, Ont.
WHETHAM, GEORGE J., Kirkwall, '96; Kirkwall, Ont.
WHETHAM, J. DIXON, Kirkwall, 00; Kirkwall, Ont.
WHITNEY, CHAS. J. C., Galt, '97; harness maker, Galt, Ont.
WHITAKER, GUY S., Galt, '99; Bank of Commerce, Galt, Ont.
WHITE, HAROLD V. T., Galt, '01; Galt, Ont.
WHITAKER, HERBERT A., Galt, '01; Galt, Ont.
WIGHT, JOHN K., Clyde, '82; 100 West 76th St., New York city.
WIGHT, WILLIAM G., Clyde, '83; Dr., Yale, Mich.
WILKINSON, W. W., Galt, '82; merchant, Galt, Ont.
WILKINS, N. BROCK, Galt, '82; merchant, Galt, Ont.
WILLIAMS, WESLEY J., Galt, '83; Galt, Ont.
WILSON, MARTIN, Harmony, '83.
WILKINS, CHAS., Hespeler, '85; Hespeler, Ont.
WILLIAMSON, CHAS. R., Ayr, '86; Rev., West Chester, Penn.
WILKINSON, ROBERT G., Galt, '87; Imperial Bank, Rat Portage, Ont.
WILLISON, WALTER, Ayr, '88; 294 King St., East, Hamilton, Ont.
WILLARD, WALTER THOS., Galt, '89; dentist, Toronto Junction.
WILLIAMS, ARTHUR, Galt, '90.
WILKINSON, ARTHUR J. McK., Galt, '91; 153 Madison Ave., Toronto, Ont.
WILKINSON, GEORGE, Galt, '91; care T. Eaton Co., Toronto, Ont.
WILSON, RICHARD, '91.
WILCOX, RICHARD, Branchton, '91; dead.
WILKINS, MORLEY, Galt, '93; care Noxon Mfg. Co., Ingersoll, Ont.
WILSON, NEIL H., Galt, '93; 791 Yonge St., Toronto, Ont.
WILLARD, J. C., Galt, '93; clothier, Toronto Junction, Ont.
WINTER, OGDEN A., Preston, '85; S. E. corner Queen and Colbourne Sts., Toronto, Ont.
WINTER, HERBERT N., Preston, '89; Toronto, Ont.
WITMER, EDWIN HERBERT, Preston, '90.
WINGROVE, HERBERT A., Mountsburg, '96; Mountsburg, Ont.
WINGROVE, OSBORNE, Mountsburg, '96; Mountsburg, Ont.
WINNETT, WILLARD, Galt, '01; Galt, Ont.
WOLFE, W. E., Hespeler, '95; Bank of Nova Scotia, Waterloo, Ont.
WOODS, GEORGE, Galt, '84; Gordon, MacKay & Co., Toronto, Ont.
WOOD, WILLIAM, Preston, '86; 320 Central Block, Pueblon, Col.
WRIGHT, PETER, Hespeler, '94.
WRIGHT, WM. V., Pickering, '83; dead.
WRIGHT, R. GORDON, Galt, '99, 53 Lakeview Ave., Toronto, Ont.
WURSTER, GEORGE I., Preston, '96; Preston, Ont.
YATES, B. F., Roseville, Mich., '82.
YOUNG, WILLIAM, Galt, '83; manufacturer, Galt, Ont.
YOUNG, ROBERT, Galt, '85; Mgr. Yukon, Klondike Gen. Trusts Bdg., Dawson, City, Yukon.

ZRYD, JOHN, Hespeler, '85; 9 Augusta Ave., Toronto, Ont.
ZIMMER, ALFRED, Preston, '92.

GIRLS 1882-1902.

ACHESON, NETTIE, Union Centre, '87; Mrs. Sam. Hefuer, Howard, Elk Co., Kansas.
ADAMS, MAZIE, Preston, '96; Midland, Ont.
ALLENBY, RUTH, Galt, '84; Mrs. W. O. Phillip, Galt.
ALLAN, MAGGIE, Galt, '87; Mrs. Frank Buchanan, Galt.
ALLEN, BESSIE, Galt, '87; Galt.
ALEXANDER, HELEN, Galt, '89; Elora, Ont.
ALEXANDER, NELLIE, Palmerston, '91; 39 Beverly St., Toronto, Ont.
ALLEN, MINNIE, Paris, '91; Mrs. Thos, Gibson, Carstairs P. O., Alberta.
ALLAN, JENNIE, Galt, '01; Galt.
AMOS, MARGARET T., Strasburg, '99; G. C. I., Galt.
ANDERSON, MARY M., Ayr, '83; Mrs. Nickerson, Ayr, Ont.
ANTE, MABEL, Galt, '92; Galt.
ANTE, MAUD, Galt, '93; Galt.
ANDERSON, JESSIE R., Galt, '94; Galt, Ont.
ANDERSON, ANNIE W., Galt, '99; 644 Mullett St., Detroit, Mich.
ANDERSON, ISABEL, Galt, '01; Galt.
ARMSTRONG, ANNIE, N. Dumfries, Mrs. T. Sewell, 481 Seventh Ave., Mount Pleasant, Vancouver, B.C.
ARMSTRONG, LIZZIE, Branchton, '85.
ARTHUR, JESSIE, Branchton, '86; Mrs. Moffatt, 65 Maitland St., Toronto, Ont.
ARMSTRONG, VICTORIA, '87.
ARMSTRONG, ELLA, Galt, '87; 427 Ontario St., Toronto, Ont.
ATHERTON, JENNIE, Greenfield, '88; Mrs. Geo. Wright, care Mrs. G. W. Bascom, 2 Main St., Greenfield, Mass.
ATHERTON, THERESA, '88.
AUSTIN, IRENE R., Galt, '97; box 4, Coloma, Mich.
BAIRD. MAGGIE, Galt, '90; Galt.
BAIRD, C. LENA, Tara, '95; teacher, 2953 Vernon Ave., Chicago, Ill.
BAKER, MARY F., Galt, '82; Mrs. Nairn, Goderich, Ont.
BALLANTINE, MAGGIE, Galt, '85; Mrs. R. Pollard, Preston, Ont.
BAKER, VIOLA, Galt, '91; Mrs Fred. Shurly, Galt.
BALDWIN, LILY, Galt, '96; teacher, Linwood, Ont.
BARBOUR. MARY, Galt, '81; 42 43rd St., Chicago, Ill.
BERNHARDT, BELLA, Galt, '82; Mrs. M. P. Townshend, 1364 North Caroline Ave., Washington, D. C.
BARRETT, MARY ELLEN, Galt, '91; Mrs. Lally, Galt.
BARRETT, SARAH, Galt, '93; Galt.
BARTON, LIZZIE, Roseville, '95; Galt, Ont.
BAWTENHIMER, ELFRA, F., Galt, '88; Galt.
BAWTENHIMER, DORA J., Wolverton. '91; teacher in St. James' Ward, St. Catharines,, Ont.
BEATTY, SUSAN, Avening, '92; Mrs. (Dr.) Peirson, Brantford, Ont.
BECK, EDITH C., Blair, '95; teacher. Baden, Ont.
BEAVEN, FANNY E., Hespeler, '98: Bloomingdale, Ont.
BEACOM, GERTRUDE M., Preston, '99.
BELL, HELEN I., Galt, '00; Galt.
BENNETT, WINIFRED M., Preston, '98; Orangeville, Ont.
BITMANN, ANNIE, Galt, '88; Galt.
BISHOP, MARY, Port Arthur, '90.
BLAIN, SARAH, Galt, '81; Galt.
BLAIN, MINNIE, Galt, '81; Mrs. J. E. Warnock, Galt.
BLACKSTOCK, ANNIE G., Preston, '96; Preston, Ont
BOND, MINERVA, Hespeler, '87; Mrs. Angus Clark, Ladner, B. C.
BOOTY, LOUISA, Galt, '92; Mrs. Zinn, Preston, Ont.
BOND ETTA R., Hespeler, '94; Hespeler, Ont
BOTTING, FRANCES J., Chalemont, '96.
BOLDUC, ETHEL J., Hespeler, '97; Hespeler, Ont.
BOND, MARGARET M., Sheffield, '99; Sheffield, Ont.
BOWMAN, LIDA, Blair, '87; Blair.
BOWMAN, ANNIE, Blair, '92; Blair, Ont.
BREWSTER, EVA, Galt, '88; dead.
BREWSTER, VIOLET, J., Hespeler. '89; Hespeler, Ont.
BREWSTER, LENORE, Hespeler, '97; Hespeler, Ont.
BROGDEN, LILY, Galt, '81; Mrs. A. Bangs, Calgary, N.W.T.
BROGDEN, EVA, Galt, '85; Mrs. Duncan McColl, Calgary, N.W.T.
BRYCE, HANNAH, Clyde, '86; Mrs. G. W. Misener, Jerseyville, Ont.
BRYAN, ANNIE, Galt, '88, care Thos. Bryan, People's Coal Co. Hamilton, Ont.
BROWN, CARRIE, Bowmanville, '90.
BROWN, KITTY, Galt, '91; Waterloo St., Galt.
BRYDON, A. BERTA, Assiniboia, '97: teacher, South Africa.
BROWN, BERTHA A., Galt, '98; care Capt. Brown, Galt.
BRYDEN, CASSIE M., Waterloo, '98; Galt, Ont.

BROOMFIELD, HELEN S., Galt, 01; Galt, Ont.
BURNETT, AGNES, Galt, '88; Mrs. Lawrason, Cobourg, Ont.
BUNSTON, ELLA, '88.
BUCHANAN, JENNIE M., Galt, '93; Galt, Ont.
BULL, ISABELL B. G., Galt, '97; Galt, Ont.
CANT, ALICE, Galt, '83; Mrs. (Dr.) Gibson, 1275 Deleware Ave., Buffalo, N. Y.
CALLAHAN, HANNAH, Galt, '87; Woodstock, Ont.
CAMPBELL, ANNIE, Port Elgin, '88; Tenino, Washington Ter., U. S.
CAMPBELL, NELLIE C., Galt, '89.
CAMERON, MAGGIE, Galt, '89; Brantford, Ont.
CANT, EFFIE M., Galt, '91; Galt.
CALFASS, SOPHIA, Morriston, '92.
CALDWELL, ANNA B., Galt, '93; Galt.
CALDER, LIZZIE, Cranbrook, '93; Cranbrook, Ont.
CAPRON, GERTRUDE, Galt, '94; Chicago, Ill.
CAMPBELL, MAGGIE, Galt, '96; Galt.
CAMPBELL, KATIE, Galt, '96.
CARTER, JENNIE, Guelph, '81; Mrs. H. F. MacKendrick, Galt.
CARRUTHERS, JESSIE J., Kirkwall, '90; 665 Dovercourt Road, Toronto, Ont.
CAVERS, LIZZIE, Guelph, '86; Guelph, Ont.
CAVEN, MINNIE, Galt, '87.
CAVERS, MARIA, Galt, '88; Mrs. E. A. Langmuir, 459 Huron St., Toronto, Ont.
CAVERS, LYNNE, Galt, '89; Oakville, Ont.
CHARLTON, MINNIE, Galt, '87; Barrie, Ont.
CHARLESWORTH, MARY, Preston, '89; Hespeler, Ont.
CHAMP, LIZZIE, Galt, '95; Galt.
CHAPMAN, JESSIE, Galt, '01; Galt.
CHERRY, MARY E., Preston, '88; teacher, Toronto Junction, Ont.
CHECKLEY, DORA, Preston, '88.
CHERRY, JENNIE, Perin, '95; 678 Dufferin St., Toronto, Ont.
CHERRY, M. BLANCHE, Galt, '97; Burlington, Ont.
CHERRY, MABEL, Galt, '98; Galt.
CLARK, NELLIE, Ayr, '87; dead.
CLAY, MINNIE, Galt, '93.
CLARE, LAURA M., Preston, '96; Preston, Ont.
CLARK, MARGARET W., Galt, '97; Galt, Ont.
CLEMENS, NELLIE H., Preston, '97.
CLEMENS, LILLIAN E., Galt, '98; Galt, Ont.
CODY, SUSAN, Newmarket, '84; Mrs. Wm. N. Starr, Newmarket, Ont.
CONNOR, DAISY, Galt, '87; Galt.
COLLINS, EVA, Galt, '92; Rockton.
COBBAN, NETTIE I., Acton West, '95; Georgetown, Ont.
COLVIN, GERTRUDE, Galt, '99, Galt.
COOEY, JENNIE, Galt, '85; Galt.
CORNISH, XENA, Hespeler, '89; Mrs. Fisher, Niagara, Ont.
COOPER, NELLIE A. B., Branchton, '91; Mrs. R. H. Benson, Markdale, Ont.
COOPER, MARY E., Galt, '93; Josephburg, Ont.
COOPER, JENNIE L., Galt, '95; Galt.
COXHEAD, SUSAN G., Galt, '00; Galt.
CORCORAN, CORA I., Galt, '01; Galt.
COWAN, MAG. K., Galt, '85; Thessalon, Ont.
COWAN, EDITH, '87.
COWAN, AGGIE, N. Dumfries, '88; Mrs. John H. Landreth, Galt, Ont.
COWAN, ELIZABETH, Galt, '92; Galt.
COWAN, ISA J., Galt, '96; Galt.
COWAN, MARGARET T., Drumbo, '96; Drumbo, Ont.
COWAN, SUSAN M., Galt, '96; care Col. Lang Cowan, Galt.
COVENTRY, BERTHA, Wingham, '97; 101 Reade St., New York city.
CRANSTON, MARION, Galt, '91; Galt, Ont.
CROZIER, MARY, Ayr, '92; Guelph Hospital.
CROZIER, MARION A., '94.
CROZIER, ALMA W., Galt, '94; Prin. Doon school.
CUNNINGHAM, AMY, Hespeler, '85; 33 Pleasant St., Stamford, Conn.
CUNNINGHAM, MAMIE, '89; 33 Pleasant St., Stamford, Conn.
CUTLER, ROSE, Preston, '90; Mrs. Thos. Hilliard, care Can. Gen. Electric Co., Ottawa, Ont.
CURRIE, JENNIE, Ayr, '91; Galt.
CULHAM, May, Sheffield, '93; Mrs. J. Montgomery, Sheffield, Ont.
DANDO, LOTTIE, Galt, '88; Mrs. Jos. Cassan, Brantford, Ont.
DAKIN, MARY I., Galt, '98; Galt.
DEANS, BELLA C., Hespeler, '93; Hespeler, Ont.
DEANS, MAGGIE, Hespeler, '96; Hespeler, Ont.
DEANS, ISABELLA McK., Galt.
DICKSON, MAGGIE, Galt, '82; Galt.
DICKSON, MINNIE, Galt, '83; Mrs. T. C. Pearse, Galt, Ont.
DICKIE, JESSIE, Hespeler, '86; Mrs. Hugh Ferguson, Moosejaw, N.W.T.
DICKSON, LIZZIE, Kirkwall, '87; Public School teacher, 443 Genesee St., Buffalo, N. Y.
DICKSON, ANNIE, Galt, '87; Galt.
DIETRICH, GERTRUDE, Galt, '91; Mrs. Louis Lang, Galt, Ont.
DICKSON, ETHEL MAUD, Galt, '94; Galt, Ont.

DICKIE, MARY A., Hespeler, '95; Lyon's Head, Ont.
DICKSON, ISABEL, Galt, '97; Galt.
DICKSON, GRACE McM., Galt, '00; Galt, Ont.
DONALDSON, FLORA, Ayr, '87; Ayr, Ont.
DOUGLAS, MARY, N. Dumfries, '87; General Hospital, Buffalo, N. Y.
DOUGLAS, MARTHA, Galt, '93; Galt.
DOUGLAS, MAUD, care T. C. Douglas, Galt, Ont.
DRYDEN, NELLIE B., Galt, '84; Agricultural College, Logan, Utah.
DUNN, MARY Galt. '85; 116 East 18th St., New York city.
DUNCAN, ANNIE B., Paisley, '87; care John Wanamaker & Co., Philadelphia, Pa.
EASTON, MAGGIE, Galt, '94; Galt.
EASTON, FLORENCE, Galt, '97; Galt.
EASTON, MOLLIE H., Galt, '01; Galt.
EBERTS, JOANNA, Lindsay, '85.
EBY, MAMIE, Galt, '91; 32 Emerald St. South, Hamilton, Ont.
EBY, K. NORMA, Galt, '97; Mrs. J. S. Hogg, Galt.
EDGAR, MINNIE F., Preston, '84; Preston, Ont.
EDMONDS, GRACE M., Preston, '95; Preston, Ont.
ELLIOTT, ADA, Ayr, '83; dead.
ELMSLIE, ISABEL S., Galt, '84; Galt.
ELLIS, ELLA, Galt, '84; dead.
ELLIOTT, MAGGIE, Galt, '85; 570 Church St., Toronto, Ont.
ELMSLIE, GRACE, Galt, '86; flat 11, The Wellesley, cor. Franklin and Edward Sts., Buffalo, N. Y.
ELLIOTT, ELIZA, Galt, '91; teacher, Central School, Galt, Ont.
ELLIOTT, LIZZIE, N. Dumfries, '93; Galt, Ont.
ELSLEY, ROSE, St. George, '93; Galt.
ELMSLIE, MARGIE E., Galt, '95; Galt.
ELLIOTT, MABEL J., Galt, '96; Galt.
ELLIOTT, MARY E., Roseville, '98; Roseville, Ont.
ELLIS, ELIZABETH, N. Carolina, '98; New Berne, North Carolina,
ELLIS, J. MYRTLE, Hespeler, '99; Alsfeldt, Ont.
ELMSLIE, MARION H., Galt, '99; Galt, Ont.
ELLIOTT, EVA J., Galt, '01; Galt.
ERB, IDA JEAN, Preston, '84; Mrs. F. Moss, Preston, Ont.
EVANS, NELLIE, S., Galt, '84; Sault Ste. Marie, Ont.
EWART, CATHARINE, Galt, '97; 245 Harrison Ave., Detroit, Mich.
FALCONER, MAGGIE B., '93; Guelph, Ont.
FACH, CARRIE M., Preston, '96; Preston, Ont.
FEENY, JULIA, Galt, '81; Hamilton, Ont.
FERGUSON, ANNA, Clyde, '90; Galt.
FERGUSON, NELLIE D., Galt, '98; Galt, Ont.
FLEMING, MAUD, Galt, '81; 242 West 104th St., New York city.
FLEMING, C. ELLEN, Galt, '97; Hunter St., Galt, Ont.
FLAHERTY, DAISY, Galt, '00; Galt.
FORSYTH, JENNIE, Galt, '82; Mrs. Geo. Tolton, 76 Sullivan St., Toronto, Ont.
FORD, BELLA, Ayr, '85; Mrs. Wm. Kennedy, care Geo. Foster, lumber merchant, Kansas City, Mo.
FOLEY, GRACE, Galt, '95; Mrs. Albert McRae, 1370 South Figerou St., Los Angeles, Cal.
FORSTER, VIDA A., Galt, '01; Galt.
FRASER, MARGARET, N. Dumfries, '84; Mrs. John W. Bell, Ayr, Ont.
FRASER, MARY C., Galt, '94; Galt.
FRASER, MARY E., Ayr, Ont.
GAVIN, ETHEL, Galt, '90; Galt.
GAVIN, LAURA M. G., Galt, -97; Galt, Ont.
GARDINER, A. VICTORIA, Galt, '99; Galt, Ont.
GAVIN, STELLA F., Galt, '99; Galt.
GERRIE, DOLLIE, Galt, '91; Mrs. W. S. Turnbull, Galt, Ont.
GERRIE, MARY, Galt, '93; Galt.
GERMAN, GRACE D., Glenmorris, '96; Galt, Ont.
GILLIES, MAGGIE, Galt, '81; Mrs. John Brownlee, Galt.
GILCHRIST, BESSIE, Galt, '84; Hespeler, Ont.
GILBERT, JESSIE, N. Dumfries, '85;
GILCHRIST, JANET, Killean, '85; Killean, Ont.
GILMOUR, NETTIE, Westover, '88; care Mr. Jas. Harper, Westover, Ont.
GILCHRIST, MAGGIE, Killean, '91; Killean, Ont.
GILMOUR, ANNIE, Westover, '91; Mrs. A. Cole, Strabane, Ont.
GIRDLESTONE, MARY C., Galt, '92; Galt, Ont.
GILLESPIE, MAGGIE, Galt, '94; River Road, Galt, Ont.
GILLIES, MABEL M., Preston, 94; Preston, Ont.
GILLILAND, BERTHA A., Galt, '98; Galt, Ont.
GIVES, BERTHA, Galt, '99; Galt.
GIRDLESTONE, GERTRUDE, Galt, '92; Galt, Ont.
GOODALL, EFFIE, Galt, '81; Mrs. W. A. Hampton, Galt, Ont.
GOODALL, MAGGIE, N. Dumfries, '81; dead.
GOODALL, HELEN, Galt, '88; Galt.
GOLDIE, ELLA, Galt, '88; Galt.
GOLDIE, ANNIE M., Ayr, '93; Ayr, Ont.

GOEBEL, GEORGINA, Hespeler, '94; Hespeler, Ont.
GODFREY, JESSIE, Galt, '95; Galt.
GOLDIE, ETTIE, Ayr, '96; Ayr, Ont.
GOLDIE, ESTER, Ayr, '96; Ayr, Ont.
GOULDING, HANNAH, Drumbo, '93; Woolwich St., Guelph, Ont.
GOURLAY, ENID G., Galt, '93; Galt.
GRAHAM, CHRISTINA L., Galt, 01; Galt, Ont.
GREEY, LILLIAS, '82.
GREY, KATIE, Galt, '88; Mrs. T. A. McEvay, Mount Bridge, Ont.
GROVE, ADA, Galt, '89; Galt.
GROVE, MARGARET R., Galt, '98; Galt, Ont.
HAIGH, ANNIE S., Hespeler, '83; 45 Pleasant St., Concord, New Haven.
HAIGH, LILY, Hespeler, '83, Mrs. Geo. Beard, Plattsville, Ont.
HAIGH, MAUD L., Hespeler, '87; 31 Dartmouth St., Boston, Mass.
HALL, ANNIE, Dumfries, '87.
HALL, BESSIE, Ayr, '92; Ayr, Ont.
HALL, ARABELLA, Washington, '92.
HALL, BESSIE, Galt,
HAMMOND, ANNIE, Sheffield, '93; Mrs. Oscar E. Roseburgh, St. George, Ont.
HAMILTON, NELLIE T., Strasburg, '97; Strasburg.
HAMILTON, JENNIE W., Winterbourne, '98; Winterbourne, Ont.
HARVIE, JOSIE O., N. Dumfries, '84; Branchton, Ont.
HARVIE, HELEN, Branchton, '89; Branchton, Ont.
HARVIE, HATTIE, Branchton, '91; Branchton, Ont.
HARMER, ARABELLA, Drumbo, '93.
HARVEY, ANNIE M., Branchton, '93; Branchton, Ont.
HARRISON, MARGARET J., Galt, 98; 33 Denison Ave., Toronto, Ont.
HAWKE, JANET, Hawkesville, '87; Mrs. Johnson, Arthur, Ont.
HAYES, MAGGIE, Galt, '91; Galt.
HAY, ISABELLA, Galt, '97; Galt.
HAY, EUPHEMIA D., Galt, '01.
HESPELER, JETTIE, '81; 774 West Adams St., Chicago, Ill.
HESPELER, ETTA, '81; 774 West Adams St., Chicago, Ill.
HENDERSON, NETTIE, Ayr, '82; Ayr, Ont.
HENDERSON, MAY, Galt, '86.
HENDERSON, MARY L., Galt, '87.
HENRY, INA, Galt, '89.
HENRY, JESSIE J., Galt, '96; care MacGregor & Co., Galt, Ont.
HENDERSON, KATE ,Galt, '96; Galt.
HENDERS, ETHEL L. M.,, Waterloo, '98.
HENDERSON, MARGARET J., Waterloo, '98; Cedar Creek, Ayr, P. O., Ont.
HILBORN, ROSE, Preston, '93; Belmont, Ont.
HILBORN, LILY, Ayr, '96; Ayr, Ont.
HILBORN, NETTIE, Ayr, '96; Ayr, Ont.
HOGG, GEORGINA, Galt, '99.
HOGG, E. ROBERTA, Galt, '01; Galt.
HOLMES, EMMA, '82; Mrs. (Rev.) Irwin, Brampton, Ont.
HOOD, TEANIE, Galt, '88; Galt.
HOOD, NETTIE M., Clyde, '97.
HOUSEMAN, EUNICE E., Galt, '96; Woodstock, Ont.
HUGHES, NORA, Galt, '99; Galt.
HUGHES, KATE L., Galt, '01; Galt.
HUME, JENNIE, Galt, '81; 228 Carleton St., Toronto, Ont.
HUME, NETTIE A., Galt, '84; 228 Carleton St., Toronto, Ont.
HUME, MAGGIE H., Galt, '87; 228 Carleton St., Toronto, Ont.
HUME, ROWIE G. D., Galt, '90, M. D., 228 Carleton St., Toronto, Ont.
HUMPHREY, ELLA, Sheffield, '92.
HUNTER, ETHEL, Plattsville, '93.
HUSSEY, EDNA M., Drayton, '98.
HUNT, BERTHA E., Preston, '01; Preston, Ont.
INGLIS, MARY R., Listowell, '87.
IRVING, JENNIE M., Galt, '87; Mrs. T. Ballantyne, Preston, Ont.
IDINGTON, MARION, Galt, '95; Galt.
IDINGTON, WALTERINA, Galt, '97; Galt, Ont.
ISAAC, LUELLA M., Galt, '99; 89 Fuller St., Parkdale, Toronto, Ont.
ILLINGWORTH, MARTHA, Mrs. Sam. Mark, New Hamburg, Ont.
JAFFRAY, FLEURY, Galt,'85; Galt 349 Marcy Ave., Cleveland, O.
JANNEY, EFFIE, Galt, '90; dead.
JACKSON, ANNIE M., Galt, '90; nurse, S. P. R. Hospital, Sacramento, Cal.
JAFFRAY, MINNIE, Galt, '91; Galt.
JAFFRAY, JULIA, Galt, '91; Galt.
JACKSON, FLORENCE A. H., Galt, '96; 349 Marcy Ave., Cleveland, Ohio.
JAFFRAY, MABEL K., Galt, '97; Galt, Ont.
JANNEY, ELLA L., Galt, '97; Galt.
JAFFRAY, JENNIE L., Galt, '98; Galt, Ont.
JARDINE, EDITH O., Galt, '98; Galt.
JARVIS, MABEL G., Hespeler, '99; 2012 Detroit St., Cleveland, O.
JAMIESON, LULU M., Westover, '00; Westover, Ont.
JOHNSTON, ETTA, Highgate, '86.
JOHNSTON, MINNIE, Galt, '88.
JONES, ANNIE, Galt, '88; Mrs. Langley, care Dr. Alfred Langley, Frogmore, Handley near Salisbury, Eng.
JONES, ALICE M., Galt, '89; care I. O. F. Temple Building Toronto,

JONES, EMILY, Galt, '91; care I. O. F., Temple Bdg., Toronto, Ont.
JONES, AGNES, Galt, '92; Mrs. McCarter, Kay St., Galt.
KAY, GRACE, Galt, '85; Mrs. Walter McMillan, care Wm. M. Kay, 1 and 3 Ann St., New York city.
KAY, ERENEA, Galt, '89; Jewish Hospital, Avondale, Cincinnati, O.
KAY, ETTA, Galt, '89; Galt.
KAY, ISA, Galt, '90; Winnipeg, Man.
KELLEHER, MAGGIE, Galt, '81; Mrs. H. M. Brown, 834 Munro Street, Brooklyn, N. Y.
KENNEDY, SARAH, Galt, '88; Galt.
KENNEDY, MAGGIE, '88; Mrs. W. S. Allward, 43 Amelia St., Toronto, Ont.
KERR, BESSIE, Galt, '92; Galt.
KETCHESON, ROSE, Galt, '95; Belleville, Ont.
KERR, MARY G., Galt, '96; Galt.
KERSELL, MABEL C., Galt, '96; care C. B. Linton, 187 Hughson St. South, Hamilton, Ont.
KERSELL, ANNIE W., Galt, '97; care C. B. Linton, 187 Hughson St. South, Hamilton, Ont.
KING, MARY, Ayr, '90; 126 South Utica St., Waukegan, Ill.
KING, ANNIE, Galt, '91; Galt.
KING, MAGGIE, Galt, '91; graduate nurse, 65 W. 12th St., New York.
KING, MARY, Galt, '92.
KING, ADA, Galt, '94; New Wilmington College.
KIRKLAND, MABEL CLARA, Galt, '94; Galt.
KING, HARRIET, Galt, '95; Linwood, Ont.
KING, JENNIE, N. Dumfries, '01; Galt.
KIRKLAND, ELVA M., Galt, '01; Galt, Ont.
KRIBS, VIOLA E., Hespeler, '01; Hespeler, Ont.
KYNOCH, LIZZIE, Galt, '83; Mrs. A. L. McCulloch, Nelson, B. C.
KYNOCH, MARY A., Galt, '88; Galt.
KYLE, ANNIE, Ayr, '88; Mrs. Geo. Muma, Ayr, Ont.
KYLE, MAGGIE, Ayr, '90; Ayr, Ont.
KYNOCH, MERCEDES C. R., Galt, '93; Mrs. N. H. Wilson, Macpherson Ave., Toronto, Ont.
LAIRD, MARIE E., Innerkip, '01; Galt, Ont.
LANE, EDITH E., Brockville, '81; Mrs. A. W. Fairbairn, Brockville, Ont.
LAMMOND, JENNIE, Galt, '95; Galt.
LANSING, BERTHA M., Galt, '01; Tilsonburg, Ont.
LANSING, EVA C., Galt, '01; Tilsonburg, Ont.
LAVIN, ADA F., Galt, '81; Provincial Model School, Toronto, Ont.
LEE, GRACE, N. Dumfries, '81; Galt.
LEWIS, EVA, Galt, '92; 4 Maitland St., Toronto, Ont.
LINTON, LIZZIE, N. Dumfries, '82; Mrs. Adam Landreth, Bright, Ont.
LINDSAY, MAGGIE, Galt, '89; dead.
LITTLE, ELLA, Hespeler, '90.
LINDSAY, AGNES, Westover, '91; 17 King St. West, Hamilton, Ont.
LIPHARD, FLORENCE, Galt, '92; Galt, Ont.
LINTON, K. E., Galt, '94; 187 Hughson St. South, Hamilton, Ont.
LINTON, MAMIE L., Galt, '94; Galt.
LIMPERT, ALICE, Hespeler, '94; Baden, Ont.
LIVERGOOD, MARY, Preston, '95; Morriston, Ont.
LINTON, JENNIE C., Galt, '99; Galt.
LOWELL, MAY, Galt, '88; Mrs. Lachey, Brantford, Ont.
LOCKIE, BESSIE, Galt, '93; 1224 Dillon St., St. Louis, Mo.
LOVITT, ETTA E., Galt, '98; Galt.
LUNDY, KEZIE, Galt, '81, Mrs. F. G. Hughes, Galt, Ont.
LUNDY, DORITA, Galt, '81; died in Oct., 1893.
LUMSDEN, ETTA, Galt, '81; Galt.
LUNDY, MARY, Inkster, Dak., '87.
MALCOLM, TENA, Galt, '91; Galt.
MAIN, CORA, Sheffield, '94; Sheffield, Ont.
MADDEN, ALICE M., Hespeler, '95; Galt, Ont.
MARTIN, BECCA, Galt, '85; Leamington, Ont.
MARTIN, LIZZIE, Preston, '88; Preston, Ont.
MARSHALL, ELLA, Plattsville, '91; Mrs. L. Hall, Hallock, Minn.
MARTIN, MINNIE, Preston, '91; teacher, Flesherton, (Box 46, Preston).
MARTIN, EMMA, Preston, '91; Mrs. J. H. Pedder, care Trussler Bros., Trout Creek, Ont.
MARTIN, ANNIE L., Preston, '94; Hamilton, Ont.
MATHESON, EDITH, Ayr, '84; Wingham, Ont.
MAURER, ETHEL, Galt, '92; Lancaster, N. Y.
MEIKLE, AGNES, Galt, '82; Mrs. Peebles, Strabane, Ont.
MELDRUM, ANNIE, Ayr, '91; Ayr, Ont.
MEIKLE, BESSIE, Galt, '92; Galt.
MELDRUM, ALICE, Ayr, '92; Ayr, Ont.
MENHENNICK, ADA, Galt, '97; Ingersoll, Ont.
MENZIES, JANETTE C., Kirkwall, '97; Mrs. Arch. MacPherson, Galt.
MEIKLEHAM, MARY R., Galt, '99; Galt, Ont.
MEYERS, BERTHA, Kossuth, '98; Neepawa, Man.

MILLER, ANNIE J., Galt, '89; Mrs. Gus McKenzie, Galt P. O.
MILLICAN, HESTER, Galt, '91; Galt.
MITSON, LILY E., Galt, '93; Galt.
MILLER, CLARA E., Galt, '96; Galt.
MITSON, NINA G., Galt, '99; Galt.
MILLER, EVA M., Galt, '01; Galt.
MILLER, MABEL I., Galt, '01; Galt.
MOORE, MARY, Queensville, '86; dead.
MOORE, JEAN, '91; Galt,
MOFFATT, ELLA SCOTT, Galt, '96; Galt, Ont.
MOORE, EDITH, Galt, '96; Galt.
MOORE, AGNES D., N. Dumfries, '97; care J. D. Moore, Berlin, Ont.
MOFFATT, MARGARET T., Galt, '98; Galt, Ont.
MONTGOMERY, HELEN, Galt, '01; Galt, Ont.
MORTON, MARY, N. Dumfries, '81; nurse, 1109 Van Ness Ave., San Francisco, Cal.
MORTON, TENA, Ayr, '88; Ayr, Ont.
MORELAND, AGGIE L., Galt, '93; Prin. Riverbank school, Breslau, Ont.
MORTON, MARGARET S., Ayr, '01; Ayr, Ont.
MOYER, ARAMINTA, Campden, '89; Mrs. Wesley Parr, Lintern.
MOSSER, ROSE, Preston, '95.
MULLOY, CARRIE, Preston, '94; Preston, Ont.
MULLETT, GERTRUDE L., Galt, '99; Galt, Ont.
MULLETT, EVA E., Galt, '00; Galt.
MURRAY, JENNIE, Galt, '85; Mrs. Arthur Saul, Galt.
MURRAY, MAGGIE F., Galt, '87; Mrs. Davis Grant, McIntosh. Needham. Mass.
MURRAY, INA, Galt, '88; 41 Callender St., Toronto, Ont.
McALLISTER, MARY, Hespeler, '87; Hespeler, Ont.
McALLISTER, MAGGIE, Paisley, '92; Galt, Ont.
McBEAN, MAUD, N. Dumfries, '93.
McAUSLAN, JEANETTE A, Galt, 95; Galt, Ont.
McAUSLAN, EDITH M., Galt, 95; Galt, Ont.
McAUSLAN, LOUISA, Galt, '96; Galt.
McCOLL, MAGGIE, '82; Yonge St., Toronto, Ont.
McCOLL, CARRIE, Galt, 91; 1254 Michigan Ave., Chicago, Ill.
McCALLUM, TESSA, Galt, '91; Galt.
McCOLL, DIANA L., Galt, '99; Galt.
McDONALD, BELLA, Ayr, '86; Ayr, Ont.
McEWAN, KATIE, Ayr, '88; Ayr, Ont.
McDONALD, MARY HELEN, Galt, '88; Mrs. Wm. Hunter, Galt.
McDIARMID, ETHEL J., N. Dumfries, '90; Galt.
McDOUGALL, ADDIE, Galt, '89; Mrs. Wm. McIlroy, Galt.
McEWAN, ANNIE C., Ayr, '91; Ayr, Ont.
McDONALD, JENNIE, Ayr, '91; Ayr, Ont.
McDOUGALL, JENNIE V., Galt, '93; Galt, Ont.
McDOUGALL, MARY, Galt, '97, Galt.
McDONALD, BLANCHE A., Tara, '99; Tara, Ont.
McDONALD, MAUD S., Tara, '99; Tara, Ont.
MacDONNELL, MARION I., Galt, '99; Galt, Ont.
McDONALD, JENNIE, Glenmorris, '00; Galt, Ont.
MacDONNELL, RUTH, Galt, '00. Galt, Ont.
McGACHEN, ANNIE, Galt, '81; City Hospital, Ithica, N. Y.
McINTYRE, KATE, Galt, '81; Hespeler, Ont.
McINTYRE, ISABELLA, Galt, '83; Niagara-on-the-Lake, Ont.
McILWRAITH, JEAN, Galt, '83; Galt.
McGREGOR, MAUD, Hespeler, '84; Sault Ste. Maie, Ont.
McINTYRE, MARY, Galt, '84; kindergarten, Model School, Toronto Ont.
McINTYRE, ANNIE, Ayr, '84; Ayr, Ont.
McGREGOR, EDITH B., Galt, '87; Galt, Ont.
McINNES, MINNIE, Galt, '87.
McGREGOR, KATE, Chesley, '88; Mrs. Robt. Allan, 22 Rivard St., Montreal, Que.
McILWRAITH, MARY, Galt, '90; Mrs. (Dr.) Nichol, Listowel, Ont.
McGREGOR, MAY, Galt, '91.
McGIVERIN, LOTTIE E., Galt, '91; Hanover, Ont.
McGREGOR, MAGGIE, Galt, '91.
McGREGOR, KATE, Galt, '95; Galt.
McGREGOR, MAUD, Galt, '95; Mrs. Sutherland, dead.
McGAW, MAGGIE, Galt, '00; Galt.
McKENZIE, JENNIE, N. Dumfries, '81; box 420, Galt.
McKEE, ALEDA, Preston, '84; Mrs. J. R. Bulmer, 77 Shaw St., Toronto, Ont.
McKENZIE, REBECCA, N. Dumfries. '88; Galt.
McKENDRICK, ALICE, Galt, '88; Mrs. T. Buchanan, 359 Dundas St., London, Ont.
McKAY, JESSIE, Galt, '89; Galt.
McKAY, GERTIE, Galt, '91; Galt.
McKENZIE, MAGGIE, Galt, 92; Galt.
McKAY, MARY F., Aberfoyle, 94.
McKAY, MABEL, Galt, '94; Galt

McKENZIE, PEARL C., Galt, '96; Galt, Ont.
McKENZIE, LAURA, '96; Ball Ave., Galt, Ont
McKENZIE, ETHEL M., Corinth, '96;
McKENZIE, JESSIE W., Galt, '98; Galt, Ont.
McLELLAND, MARY, Galt, '86; Galt.
McLELLAN, CHRISTINA, N. Dumfries, '87; South Water St., Galt.
McLAREN, MAGGIE, Drumbo, '83.
McMILLAN, TENA, Ayr, '92; Ayr, Ont.
McLEAN, PENELOPE, Morriston, '92.
McLELLAND, BELLA, N. Dumfries, '93; Galt.
McLARTY, CHRISTINA, Killean, '96; Killean, Ont.
McNAUGHTON, AGNES B., Galt, '84; Boys' School, Howard, R. I., U.S.
McPHERSON, ELIZA K., Galt, '87.
McPHERSON, AGNES, Galt, '88.
McPHERSON, GRACE, N. Dumfries, '88; teacher. Galt.
McNAUGHTON, MARION, Galt, '97; Galt, Ont.
McTAGUE, MAY, Galt, '88; Galt.
McTAGUE, IRENE, Galt, '90; 47 Fargo Ave., Buffalo, N. Y.
NAIRN, NELLIE, Galt, '89; teacher, Galt, Ont.
NAIRN, ANNIE M., Galt, '91; Business College teacher, Galt.
NAIRN, EDITH E., Galt, '94; Galt.
NEIBEL, LUCY, New Hamburg, '88; teacher, New Hamburg, Ont.
NISBETT, MYRTLE V., Galt, '99; Galt, Ont.
NORRIS, ADA BURT, Albion, '86; Mrs. Edgar F. Sheibe, 329 Clinton St., Brooklyn, N. Y.
NORTHCOTT, EDITH F., Hespeler, '96; Rebeckah Hospital, 3564 Carolins St., St. Louis, Mo.
NOBBS, STELLA F., Galt, '96; care Dr. Nobbs, Hamilton, Ont.
NORRIS, BESSIE K., Galt, '00; Galt.
NUGENT, MILLIE, Hespeler, '95; dead.
OFFORD, EFFIE A., Galt, '87; with T. Eaton Co., Toronto, Ont.
OLIVER, MARY V., Galt, '99; Galt.
OLIVER, ELSIE B., Galt, '01; Galt.
PATTERSON, JENNIE, Ayr, '83; Mrs. Carswell, Ayr, Ont.
PAUL, MINA, Galt, '86; Mrs. (Dr.) D. Buchanan, Galt.
PATTINSON, E. ERRINGTON, Preston, '97; Preston, Ont.
PATTERSON, HELEN V. L., Galt, '98; Galt, Ont.
PERRY, EDITH C. B., Galt, '84.
PEREGRINE, LOUISA, Branchton, '85; Branchton, Ont.
PERRY, JEANNIE, Galt, '87.
PERRY NELLIE C., Galt, '87.
PERRY, WILLIAMINA A., Galt, '89.
PERRY, MINNIE, Galt, '89.
PENNOCK, MAY, Galt, '92; Mrs. Herbert Williard, Galt.
PEREGRINE, H. MAY, Branchton, '96; Branchton, Ont.
PERRY, CATHARINE S., Galt, '97.
PEASE, ISABEL J., Preston, '98; 28 Bernard Ave., Toronto, Ont.
PETTIGREW, MAGGIE S., Glenmorris, '96; Glenmorris, Ont.
PETTIGREW MARY T., Glenmorris, '96; Glenmorris, Ont.
PHILIP, MARY, Galt, '81; Mrs. (Dr.) Radford, Galt.
PHILLIPS, MAGGIE, Galt, '90; 42 Metcalf St., Toronto, Ont.
PORTEOUS, ANNIE, Galt, '82; Mrs. J. B. Porteous, Harrismith, S. Africa, Orange River Colony.
PORTEOUS, KATE, Galt, '82; Durban, Natal, South Africa,
POMEROY, GERTIE, Preston, '91; John Pomeroy, Kincardine, Ont.
PORTEOUS, MINA, Paisley, '92.
POLLOCK, KATHERINE J., Galt, '00; Galt, Ont.
POTSIN, LIA, Bying Inlet North, '92; Midland, Ont.
POWLEY, ADA, Galt, '96; West Main St., Galt.
PRICE, LILIAN D., '81; Mrs. James Miller, 5036 Washington Park Place, Chicago, Ill.
PRINGLE, LOUISA, Galt, '85; Seattle, Washington Ter.
PRINGLE, ELIZA, Galt, '88; Mrs. (Dr.) Malcolm, Clifton Springs, N. Y.,
PRINGLE, MAGGIE, Ayr, '91; Ayr, Ont.
PRENTICE, NELLIE, Drumbo, '96, Drumbo, Ont.
PURDY, AGNES, Westover, '92.
RATZ, EMMA, Elmira, '90; Mrs. Ed McMurtry, Galt.
RANDALL, MINNIE B., Galt, '97; Galt, Ont.
RADFORD, HELEN M., Galt, '98; Galt, Ont.
RAY, JESSIE, Galt, '01; Galt.
REAZIN, ELIZABETH, Linden Valley, '83; care Henry Reazin, P. S. I., Linden Valley, Ont.
REAZIN, LOUISA, Linden Valley, '84; 1323 Walnut St., Philadelphia, Pa.
REID, JENNIE, Branchton, '85.; Mrs. L. McDonald, Branchton, Ont.
REID, MABEL, Galt, '87.
REID, BESSIE, Ayr, '88; Grace Hospital, 174 Palisade Ave., Jersey City, N. J.
REID, VINNA, Galt, '91; Galt.
REISING, HATTIE, Elmira, '92.
REID, CARRIE M., Galt, '96; care Mr. Wm. Palmer, Belleville, Ont.

RENWICK, ANNIE V., Hespeler, '99; Hespeler, Ont.
RENWICK, MARY R., Kirkwall, '00; Kirkwall, Ont.
RENNIE, JEAN, '00; Galt.
RIFE, MABEL N., Hespeler, '89;
RIFE, BELLA, Hespeler, '91.
RIFE, LIZZIE, Hespeler, '94; Hespeler, Ont.
RIFE, ELIZABETH M., Hespeler, '97; Hespeler, Ont.
RITCHIE, ANNIE M., Wingham, '99; teacher, Wingham, Ont.
ROBERTSON, SUSIE, Galt, '89; Mrs. Burnett, Acton, Ont.
ROBERTSON, LULU, Galt, '90; Wellington St., Galt.
ROBINSON, IDA, Galt, '91; Mrs. Herb Andrich, Galt.
ROBINSON, MADGE, Galt, '92.
ROBINSON, MINNIE, Nassagewaya, '92.
ROBINSON, BLANCHE, Galt, '92.
ROBINSON, CHRISTINA, Galt, '94; St. Catharines, Ont.
ROBB, F. ALMA, Galt, '96; Galt.
ROBSON, JENNIE I., Ayr, '96; Lauder, Man.
ROBERTSON, ALICE M., Galt, '97; Galt, Ont.
ROBINSON, EDITH A., Galt, '98; Galt.
ROBINSON. MARGARET A., Galt, '00; Galt, Ont.
RODD, ANNIE M., Galt, '92; Galt.
RODD, ELSA J., Waterloo, '97; Galt.
RODD, EMILY, Waterloo, '98; Galt.
RORKE, LILIAN V., Clarkburg, '90.
ROTHWELL, BELLA, Galt, '90; stenographer, Tilsonburg, Ont.
ROTHWELL, HATTIE, Galt, '91; stenographer, 157 Lincoln Ave., Cleveland, Ohio.
RONALD, MARY, Glenmorris, '92.
RUTHERFORD, EDITH, Galt, '91; 4035 Parish St., West Philadelphia, Pa.
RUDELL, MINNIE V., Hespeler, '99; Hespeler, Ont.
SAUDER, MINNIE M., '95; Preston, Ont.
SCOTT, NELLIE, Galt, '81; Mrs. Anderson, San Francisco, Cal.
SCHOFIELD, MARY, '82; dead.
SCOTT, MARY, Killean, '85.
SCOTT, MARY S., Glenmorris, '86.
SCOTT, NELLIE J., N. Dumfries, '86; Mrs. Hugh Cunningham, Woodstock, Ont.
SCOTT, BESSIE, Galt, '87; Galt.
SCOTT, MAGGIE, Morriston, '88.
SCRIMGER, EDITH, Galt, '88; Galt.
SCOTT, MARY E., Killean, '89.
SCOTT, MAGGIE H., N. Dumfries, '89.
SCOTT, CARRIE B., Galt, '89; Galt.
SCRUTTON, EMILY U., Galt, '90; Mrs. E. E. Miller, Napierville, Ill.
SCOTT, JESSIE L., Galt, '93; Galt.
SCHLUETER, KATIE, Preston, '93; Mrs. H. C. Edgar, Preston, Ont.
SCOTT, ALICE M. J., Galt, '95; Galt.
SCHOMBERG, MAUD A., Hespeler, '97; Hespeler, Ont.
SCOTT, ELLA, Galt, '00; Galt.
SCOTT, N. MAUD, Branchton, 00.
SCOTT, ELIZABETH A., Galt, '01; Galt, Ont.
SHEARER, JENNIE, Bright, '88.
SHAVER, ESTELLA, A., Galt, '89.
SHELDON, LENORA H., Galt, '89; Mrs. Harry Sneyd, Windsor, Ont.
SHANTZ, MINNIE B., Preston, '93; Preston, Ont., (teacher, Berlin, Ont.)
SHANTZ, GRACE M., Preston, '94; care P. Shantz, Preston, Ont.
SHINNER, CARRIE L., Galt, '96; Galt.
SIMPSON, CHRISTINA, Galt, '01; Galt, Ont.
SKELLY, MAGGIE, Galt, '93; 102 Walton Ave., Cleveland, Ohio.
SLATER, MAUD, Galt, '87; Niagara Falls, Ont.
SLATER, HANNAH, N. Dumfries, '91; Galt, Ont.
SMITH, MABEL, New Hamburg, '88; "Camphouse Farm," New Hamburg, Ont.
SMITH, BESSIE, Galt, '93; Galt.
SMART, MABEL M., Kingsville, '95; Kingsville, Ont.
SMITH, BEATRICE B., Galt, '97; Galt.
SMITH, JENNIE H., Galt, '97; Galt.
SMITH, LOTTIE V., Galt, '01; Galt.
SOPER, CARLOTTE, Galt, '88; Galt.
SPIERS, BESSIE, Galt, '81; Galt.
SPIERS, JULIA, Galt, '81; Mrs. B. Mathews, "Elmside," Wokingham, Berks, Eng.
SPIERS, HELEN, Galt, '81; Mrs. Verner, 320 Waverly St., Ottawa, Ont.
SPIERS, WINNIE, Galt, '86; Galt.
SPIERS, CONNIE, Galt, '92; Galt.
STAHLSCHMIDT, LULU, Preston, '91; care Wm. Stahlschmidt, Preston, Ont.
STAHLSCHMIDT, CLARA, Preston, '94; Preston, Ont.
STAHLSCHMIDT, EDITH M., Preston, '96; Preston, Ont.
ST. CLAIR, ETHEL, Galt, '00; Galt.
STEWART, DETSY, Galt, '85; care Alex. Scott, 18 Forest Crescent St., Toronto Junction, Ont.
STEVENSON, ETTA, Ayr, '87; Cameron St., Hamilton, Ont.
STEELE, MAY, Galt, '91; Galt.
STEELE, ELINORE J., Galt, '98; Galt.
STEVENS, ETHEL, Galt, '01; Galt.
STUART, LIZZIE, Northfield Centre, '91.
STUERMER, IDA, Roseville, '94; Gen. Hospital, Cleveland, Ohio.
STRONG, HELEN, Galt, '96; Galt.

SUDDEN, MARY A., N. Dumfries, '87.
SYMINGTON, MARGARET P., Brighton, '81; M. D., Napanee, Ont.
SYLVESTER, ALICE, Galt, '93; cor. Isabella and Church Sts., Toronto, Ont.
TAYLOR, MINNIE E., Galt, '89; Galt.
TAYLOR, JESSIE, Galt, '90; Galt.
TAYLOR, ANNIE, Galt, '92,; Galt.
TAYLOR, MARGARET A., Galt, '97; Galt, Ont.
TENNANT, MARY, Princeton, '84, Mrs. Hope, care Wm. Edgar, Esq., Ayr, Ont.
THOMPSON, SADIE M., Galt, '87.
THOMPSON, BEATRICE, Bradford, '88; drawer J., Bradford, Ont.
THOMSON, MARY A. R., Shakespeare, '90.
THOMSON, MYRA, Sharbot Lake, '93; Sharbot Lake, Ont.
THOMPSON, ETHEL M., Waterloo, '98.
TODD, MARY, Galt, '81; Mrs. (Dr.) Dave Lowe, Regina, N. W. T.
TOVELL, IDA, Galt, '92; care Chas. Tovell, Galt.
TOVELL, ETHEL, Galt, '94; Bamburg, Ont.
TODD, MINOTA, Galt, '01; Galt.
TROTTER, JESSIE D., Galt, '87; dead.
TROTTER, MARION, Galt, '91; Galt.
TROTTER, GRACE S., Galt, '93; Galt.
TURNBULL, JESSIE, Galt, '84; Galt, Ont.
TURNBULL, MARY J., N. Dumfries, '88; Glenmorris, Ont.
TURNBULL, BESSIE, Galt, '94; Brant Road, Galt, Ont.
TURNBULL, ELLEN R., Waterloo, '98; River Road, Galt.
TYE, ALICE, Haysville, '96; Waterloo, Ont.
TYLOR, VIOLET M., Galt, '99; care J. Savory Tylor, Stork Hotel, Liverpool, Eng.
TREN, GEORGINA, Galt, '85; Mrs. Thos. Easson, Galt.
UNGER, GWENDOLINE M. J., Galt, '99; Galt, Ont.
VANCE, TILLIE, Ingersoll, '88. Mrs. World, 66 Gloucester St., Toronto, Ont.
VAIR, JESSIE F., Galt, '98; Galt.
VOLKMANN, MINNIE, Preston, '87; Mrs. W. Little, Galt.
VOGT, MINNIE, '92; Elmira.
WALKER, MARY, Galt, '85.
WALKER, LILLIE A., Galt, '87; 9 Spadina Road, Toronto, Ont.
WALLACE, LOTTIE, Glenmorris, '90; Glenmorris, Ont.
WALKER, EDNA, Galt, '91; Mrs. W. E. Emburg, 4 Pearl Place, Rochester, N. Y.
WALKER, ETHEL A., Preston, '96; Preston, Ont.
WALTON, MARGARET, Wellesley, '96; Wellesley, Ont.
WALLACE, MARY F., Galt, '01; Galt, Ont.
WATSON, ETTA, Ayr, '85; Mrs. Hamilton, Ayr, Ont.
WARREN, ADELA, Galt, '86.
WATSON, ANNIE, '87.
WARNOCK, AMELIA, Galt, '88; 85 Carleton St., Toronto, Ont.
WARNOCK, ANNIE, Galt, '91; 85 Carleton St., Toronto, Ont.
WEBSTER, ELLEN, Galt, '81; Mrs. M. Hamilton, Galt.
WEIR, MAGGIE, Galt, '81.
WEIR, JENNIE, Galt, '84.
WEIR, ETTA A., Galt, '89; Mrs. Norman Blain, Galt.
WEBSTER, AGGIE, Galt, '90; 655 Clinton St., Detroit, Mich.
WEIR, MINNIE L., Galt, '93; Galt.
WEBSTER, VIOLET, Preston, '94; Preston, Ont.
WEBSTER, EDNA I., Galt, '97; 75 Ann St., Toronto, Ont.
WEEKLY, IDA, Galt, '97; Galt.
WELLS, EVA M., Galt, '01; Galt.
WERLICK, ELMA V., Preston, '00; Preston, Ont.
WHITE, ANNIE, N. Dumfries, '81; Mrs A. Hilbert, Sheffield, Ont.
WHITE HETTIE, Branchton, '86; Branchton P. O., Ont.
WHITE, MARY, Galt, '87; Mrs. Jas. Wilson, Galt.
WHITE, BEATRICE, Galt, '94; Galt
WHITE, FLORENCE A., Hespeler, '96.
WHITELEY, TERESA A., Galt, '98; Galt, Ont.
WIGHT, JANE, Clyde, '82; Mrs. W. S. Moore, Mistawasis, N. W. T.
WIGHT, KATE E., Clyde, '86; Mrs. Whiteline, Dairy P. O., Oregon.
WIGHT, LIZZIE, Clyde, '86; dead.
WIGHT, ISABELL, Clyde, '87; 100 West 76th St., New York city.
WIGHT, BENA, Kirkwall, '92; 290 Kerby Ave., Detroit, Mich.
WILKINS, LILLIAN, '82; Mrs. J. H Fryer, Galt.
WILKINSON, AGNES J., '82; 21 Spadina Road, Toronto, Ont.
WILLARD, ABBIE, Galt, '83; teacher, Toronto, Junction, Ont
WILKINS, MINNIE, Galt, '85; Mrs. J. H. Buchanan, Woodstock, Ont.
WILLARD, LIZZIE, Galt, '85; Mrs. (Dr.) W. Burnett, Ingersoll, Ont.
WILSON, NETTIE, Galt, '88; Mrs. John Rice, Bowmanville, Ont.
WILSON, LAURA, Galt, '89, stenographer, Rossin House, 568 Church St., Toronto, Ont.
WILLIAMS, RILLIE, Preston, '90.
WILLISON, ANNIE G., Ayr, '91; Gravenhurst, Ont.

WILLIAMS, M. FLORENCE, Galt, '91; nurse, 3151 Harvey Ave., Avondale, Cincinnati, Ohio.
WILKINS, MAUD, Galt, '91; Galt.
WILLARD, MARY M., Galt, '94; Galt.
WILSON, BESSIE, Ayr, '94; Ayr, Ont.
WILKINS, MABEL B., Galt, '96; Galt.
WILKINS, ANNIE, Galt, '96; Galt.
WINTER, ELIZABETH, Waterloo, '97, Galt P. O., Ont.
WILKINS, EDITH, Branchton, '98; Branchton, Ont.
WILSON, MARGARET H., Galt, '00; Galt, Ont.
WILSON, BERTIE, Galt, '01; Galt.
WINNETT, ESTELLA M., Galt, '99; Galt, Ont.
WINTER, ADELLA M., Preston, '00; Preston, Ont.
WORKMAN, ANNIE, Galt, '84.
WOLVERTON, LENORE, Wolverton, '96; Wolverton, Ont.
WOLVERTON, JENNIE M., Wolverton, '96; Wolverton, Ont.
WRIGHT, LUCY, '90; Hespeler, Ont.
WRIGHT, MAGGIE, '90; Hespeler, Ont.
WRIGHT, JEAN, Galt, '99; care A. W. Wright, B. A., Mount Forest, Ont.
WOODS, ANNIE, Galt, '81; Galt.
WOOD, JESSIE, Preston, '88; Preston, Ont.
WURSTER, CLARA R., Preston, '98; Preston, Ont.
YOUNG, GRACE, Galt, '82.
YOUNG, ALICE, Galt, '84; Mrs. (Dr.) H. B. Fraser, 1171 St. Denis St., Montreal, Que.
YOUNG, AGNES, Galt, '85.
YEMEN, NELLIE, Ballinafad, '90.
YOUNG, KITTIE, Sheffield, '90; Mrs. Arthur Green, Sault Ste, Marie, Ont.
YOUNG, HELENOR A., Galt, '91; Galt, Ont.
YOUNG, ANNIE R., Galt, '93; Sheffield, Ont.
YOUNG, ROXIE, Galt, '95; care Mr. Chater, 81 York St., Toronto, Ont.

Reformer Press, Galt.

LE
5
G3A4

Galt, Collegiate Institute,
Galt, Ont.
Galt Collegiate Institute

PLEASE DO NOT REMOVE
CARDS OR SLIPS FROM THIS POCKET

UNIVERSITY OF TORONTO LIBRARY